ALLIES DEFEAT GERMANS BY LAND AND SEA

10 O'CLOCK EDITION

BOSTON AMERICAN

EXTRA

VOL. 11—No. 136. BOSTON, WEDNESDAY, AUGUST 5, 1914. Registered in U. S. Patent Office. PRICE ONE CENT.

HOLD FRANCONIA AND LUSITANIA

FIRING HEARD OFF MAINE COAST

BOOMING OF GUNS HEARD AT PORTLAND

Heavy firing was reported as having been heard early today off the Maine coast at Portland, Bath and Popham Beach.

The officers at the forts in Portland Harbor heard it, and many of them called up the newspapers to ask if they had any explanation.

The observatories were unable to see anything on account of the thick fog.

Life savers who patrolled Popham Beach all night discredit the reports and say the yheard no firing. They did hear the fog warnings from Pequin Island.

HOLD FRANCONIA; RECALL LUSITANIA

Within twenty minutes of her sailing hour, the Cunard liner Franconia was stopped from sailing for England by cabled orders from England.

Agent Charles Stewart of the Cunard line also received word that the Lusitania, which sailed for England last night at midnight, has been recalled and is now rushing back to New York.

Agent John H. Thomas of the International Mercantile Marine lines—White Star, Leyland, etc.—received orders today to cancel all outward sailings from Boston until further notice, which will be received on Friday.

The holding up of the Franconia caused great excitement on the dock in East Boston. Tugs were waiting with steam up alongside to pull the liner out of the docks. Good-byes had been said. All passengers were on the ship. The pilot was on the bridge. Agent Stewart was called to the telephone, received the startling news, and rushed on board the ship to notify Captain Miller.

MYSTERY IN ORDER.

What caused the sudden change since 10 a. m. today when orders were received to sail is a mystery to the Cunard officials. Mr. Stewart said his orders were that in case the Franconia had already sailed he must recall her to Boston by wireless.

Over 500 passengers of all classes had booked to sail on the Franconia before the war became general today. Less than 200 of all classes were on board ready to go to England. Nearly all of these were either natives of citizens of the British Isles returning home after business or holiday trips in America.

About the only real American tourists to be found on the ship were Professor and Mrs. Albert S. Bailey of Amherst, who said they were not afraid.

GLOOMY SCENE ABOARD.

The sailing that was to be but wasn't was a gloomy one. Every one but actual passengers were barred from the ship. Policemen, sailors and ship's officers were at the gang-plank to see that no one boarded the vessel. Good-byes had to be said on the dock.

LAND FIGHTS

BRUSSELS, Aug. 5.—Official announcement of a victory over the German invaders at Liege was made at the war ministry today. It was stated that though the Germans bombarded Liege and the forts defending it, the Liege garrison defeated the Kaiser's infantry in a fierce encounter.

The Germans crossed the Meuse just south of Eysden, Netherlands, and pressed on to Liege, meeting desperate resistance all the way. At Liege they were forced to halt and the Belgian defenders, reinforced by the Liege garrison, rallied and attacked them fiercely.

BRUSSELS, Aug. 5.—Vise is reported to be burning after bombardment by the Germans.

AMSTERDAM, Aug. 5.—Germany invaded Holland in an attempt to rush troops across to aid in the invasion of Belgium and France. Fierce fighting is in progress, the Dutch troops falling back slowly before a steady German advance. The losses on both sides are heavy.

BRUSSELS, Aug. 5.—German artillery is bombarding Namur at the junction of the Meuse and Sambre rivers, thirty-six miles southwest of Brussels. Namur is a city of 35,000 and strongly fortified. This report indicates that the German invaders are turning southward after heading for the French frontier.

MEMEL, Germany, Aug. 5.—Russians attacked Memel today but were repulsed by the garrison.

BRUSSELS, Aug. 5.—The town of Argentau was shelled by German artillery today and is burning.

PARIS, Aug. 5.—German troops from Muelhausen attempted to enter France through the Vosges mountains today, but were forced back. Seventeen men of the German advance guard were killed.

PARIS, Aug. 5.—French troops defeated German soldiers today in a sharp fight at Morfontaine, the war office announces.

Cable to Azores Cut.

Word was received in Boston today by the German-Atlantic Cable Company that the cable from the Azores to New York has been cut. It is presumed that warships cut the cables. All communication between America and the Azores ceased at 1:30 a. m. today.

SEA FIGHTS

LONDON, Aug. 5.—The first naval battle in the Mediterranean has occurred and resulted in a crushing defeat for the German sea forces. The dispatches received today state that the French and British fleets effected a juncture while in pursuit of German warships that had been sighted off the northern coast of Africa. Coming up with the German ships off the coast of Morocco, the allies' combined fleets attacked them and after a hard fight sank one and captured two.

The warship that was sunk was the cruiser Panther and those captured were the cruisers Breslau and Goeben according to the advices received here. The first reports of the battle gave no details as to loss of life. The Admiralty has no official advices.

PARIS, Aug. 5.—After bombarding the Algerian towns of Bona and Phillippeville the German cruisers Goben, Breslau and Panther were caught in a trap between the British and French fleets.

In the battle that followed the Panther was sunk and the others captured.

The French Admiralty announced the German defeat today, saying that no further danger from German ships need be feared, and that the Austrian fleet had taken refuge in port.

MARGATE, Eng., Aug. 5.—A tremendous cannonade was heard far out at sea today, indicating that a great battle was on in the North Sea. The sound of the heavy gunfire drew all the residents of the city to the shore, but nothing could be seen there of any ships in action.

LONDON, Aug. 5.—The French embassy officially announced today that the French fleet had captured a German cruiser.

LONDON, Aug. 5.—The Central News says Premier Asquith has received a report that two German battleships have been sunk or captured by the British fleet in the North Sea and that another escaped.

GRONINGEN, Netherlands, Aug. 5.—A squadron of dirigibles and aeroplanes supplied with bombs to drop upon the British warships arrived at Wilhelmshaven today and joined the German fleet. There are fourteen dirigibles and more than a score of aeroplanes assembled there.

PARIS, Aug. 5.—President Poincare called a special meeting of the Cabinet today shortly after it had been announced that German troops had entered France near Cirey and Luneville.

PEACE MOVE IS MADE BY PRESIDENT

President Wilson offers good offices of United States to warring factions.

Naval battle reported in North Sea, thirty miles east of Hull. British admiralty has no report of engagement. Eight nations war — Germany, France, England, Russia, Austria, Servia, Belgium and Montenegro—forces number 17,720,000. Four have powerful navies.

80,000 Germans defeat Belgians, destroy Vise, city burning. Bombarded Liege but repulsed. Liege in state of siege.

Germans defeated, naval battle, Mediterranean. Panther sunk, Breslau and Goeben captured.

Million in French Army

France hurling 1,000,000 troops toward German-Belgium frontiers.

King Albert of Belgium leaves for front.

German torpedo boat blown up, sunk in Baltic, off Gedser. Thirty drowned.

French torpedo boat destroyers capture two German sailing ships at entrance North Sea.

Continued on Page 2, Column 5.

ENGLAND, FULLY PREPARED, PLUNGES INTO WORLD'S GREATEST CONFLICT

GOVERNMENT TAKES OVER ALL RAILROADS

Continued from First Page.

Austro-Hungarian fleet sails from Trieste to attack French.

Switzerland Invaded.

Roumania declares neutrality.

Turkey declares neutrality; closes Bosphorus and Dardanelles.

Egypt declares neutrality.

German troops invade Switzerland.

Japanese fleet ordered be ready put to sea.

Italian cabinet holds session decide whether Germany been attacked by England and entitled Italy's support.

Firing Off Maine Coast.

Heavy firing reported off Portland, Maine. Rumored battle on between French, German and British cruisers.

Swiss army mobilized.

M. Sikorsky, Russian aviator, and two officers killed by German sharpshooters while scouting near Lemberg.

Cable between Emden and Azores cut, cutting off direct communication between United States and Germany.

Germans bombarding Namur. Heading for French frontier.

French aviator kills six with bombs at Chemnitz.

Americans in desperate plight abroad. Heroic means being taken for relief.

French war office announces Germans defeated by French at Morfantaine.

Germans Repulsed

Germans turned back trying to enter France at Muelhausen. Seventeen killed.

German troops burning villages in Russian Poland.

Russian army established contact with enemy near Bialobrzegi Argenteau, shelled by Germans, burning.

French embassy, London, announces capture of German cruiser.

Russians repulsed in attack on Memel, Germany.

Anti-German riots in Antwerp. Martial law declared.

German aviator killed by Belgian soldiers.

Cruiser Tennessee sails tomorrow with funds to relieve Americans. North Carolina will follow.

President Poincaire calls French cabinet in session following Germany's invasion of France.

ENGLISH ACCEPT WAR IN GRIM SILENCE

By BURTON L. FRAZIER,
Staff Correspondent of the American.

LONDON, Aug. 5.—The government's proclamation of a state of war between Great Britain and Germany was read today from the steps of the Royal Exchange with picturesque ceremonies. A huge crowd listened for the most part, in silence.

There is no showing of frenzied enthusiasm over the war here as there is in the other European capitals. The people are taking the situation quietly, but their grim determination plainly shows in their actions. They do not want war, but now that they must engage in it, against their will, they mean to proceed about it with thoroughness.

Although the war clouds began to sweep over Europe only a little less than two weeks ago, England is ready for war. Her huge fleet is ready to strike a terrible blow at the allied forces of Austria and Germany, and her army, small as it is, is in fine fighting condition. Every man is trained to the moment.

The war office announced that the government has taken control of all the railroad lines and gave out a list of the names of ten railroad general managers who are to act as a committee to operate the roads during the war.

The name of every general manager was included with the exception of that of Henry W. Thornton of the Great Eastern. Thornton formerly was connected with the Long Island Railroad, with offices in New York.

The only explanation for his exclusion from the committee is that he is not a naturalized citizen.

All the papers here today issued two special editions an hour.

The war office sent out notice instructing all regulars and reservists to proceed immediately to their appointed posts without waiting for an official call.

GERMANS KILL NOTED RUSSIAN AIR SCOUT

VIENNA, Aug. 5.—M. Sikorsky, the famous Russian aviator, was killed today by German sharpshooters when he attempted to scout over the Kaiser's troops north of Lemberg on the Russo-German frontier, according to a dispatch published by the New Free Presse.

Two officers who were accompanying Sikorsky and making maps of the country, were also killed.

The machine was sighted by the German soldiers shortly after dawn. It was then well over German territory.

When the alarm was given guns which had been brought from Berlin to prevent an attack by Russian aviators opened fire. The third shot struck the aeroplane and wrecked it, killing its three occupants.

FEAR HUB TEACHERS MAY NOT RETURN FOR SCHOOL OPENING

Among the thousands of Americans now in Europe are many teachers in the Greater Boston schools, and there is much anxiety lest they be unable to return to this country in time for the opening of school in the Fall. Among those from the Boston schools are:

JOHN C. BROADHEAD of Roslindale is in Germany, where he has been studying industrial education.

He has not been heard from since war preparations.

JAMES M. McLAUGHLIN, director of music, is in England.

PAUL V. DONAVAN, master of the Blackinton School, is abroad.

MISS CATHARINE M. McGINLEY of the Dorchester High School.

MISS HELEN F. McCaffrey, supervisor of music.

MISS MARY BUCKLEY.

EDWARD F. GLEASON, master of the Frothingham School.

HUGH J. McELANEY, sub-master of the Dudley School.

MISS GRACE RIDLEY of the Dorchester High School.

KAISER PARDONS JAIL PRISONERS; RUSSIAN BANK FUNDS SEIZED

BERLIN, Aug. 5.—The Kaiser today pardoned all prisoners in German jails except those held for felony, and ordered their immediate release.

The Mendelsohn Bank and all other institutions handling Russian bonds have been closed. All funds belonging to Russia were seized today.

To feed the women and children whose husbands and fathers have enlisted in the army, the federal council today appropriated $1,500,000.

Prince Adelbert, whose betrothal was recently announced, left today for Kiel to join his ship.

EARL KITCHENER

Will he be the Wellington of the Great European war of 1914?

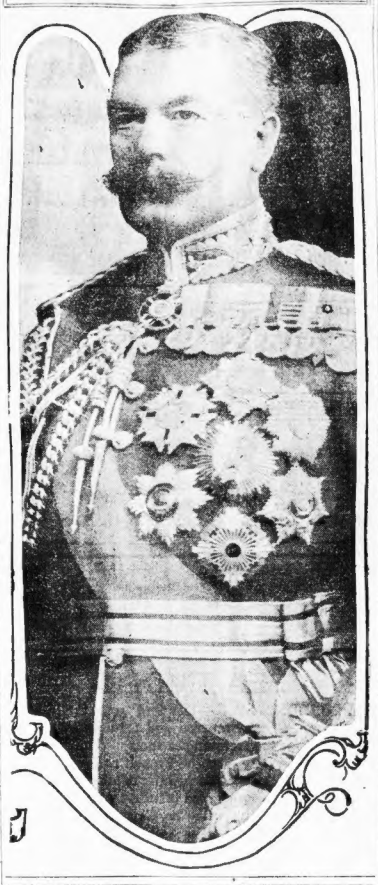

WAR BULLETINS

LONDON, Aug. 5.—The British Admiralty announces that the government has taken over two battleships—one completed and the other nearly completed—ordered in England by Turkey and two destroyers ordered by Chile.

COPENHAGEN, Aug. 5.—A German torpedo boat was blown up and sunk in the Baltic sea, off Godser, today. Thirty men were drowned. The Danish lightship, off the Godser reef, sent news of the disaster here and reported that a motor boat sent out to rescue the survivors had been unable to find any.

LONDON, Aug. 5.—Lord Haldane and Lord Kitchener were summoned to the war office today by Premier Asquith. Shortly afterward the cabinet was called into session.

CONSTANTINOPLE, Aug. 5.—Turkey today proclaimed its neutrality and closed the Dardanelles and Bosphorus to foreign vessels.

RIOTS IN ANTWERP.

ANTWERP, Aug. 5.—In consequence of anti-German riots that broke out here today martial law was declared. Attempts were made to burn German shops and kill their proprietors.

SHOOT AVIATOR.

BRUSSELS, Aug. 5.—A German aviator flying over the Belgian frontier at a height of 125 feet was brought down today by a storm of Belgian bullets. His body was riddled and he was instantly killed.

ENGLISH AUTOS SEIZED.

LONDON, Aug. 5.—Automobiles and horses were commandeered today by the government for war purposes. This is the first time in history that motor cars have been seized in England for military use.

EGYPT NEUTRAL.

ALEXANDRIA, Aug. 5.—Egypt has proclaimed neutrality in the European struggle.

COLONIES TO AID.

LONDON, Aug. 5.—Cablegrams were received by King George today from the governor-generals of Canada and New Zealand pledging the united support of the British subjects there, and assuring him that they would make any sacrifice necessary to uphold the honor of the British empire.

Business Notice.

Try Murine Eye Remedy for Red, Weak, Watery Eyes and Granulated Eyelids.

Marry Me, Julia and I'll buy the ring at Wilson Bros. 60 to 616. Open eves. WILSON BROS. Sunday st.

BRITISH FLEETS TO UPHOLD TRADITIONS

LONDON, Aug. 5.—King George sent the following message to Admiral Sir John Jellicoe after the latter had been appointed commander of the British home fleet:

At this grave moment in our national history I send to you and through you to the officers and men of the fleets of which you have assumed command assurances of my confidence that under your direction they will revive and renew old glories of the royal navy and prove once again the sure shield of Britain and her empire in the hour of trial.

Admiral Jellicoe replied today as follows:

In behalf of the officers and men of the home fleet, I beg to tender dutiful thanks to Your Majesty for the gracious message, which will inspire all with determination to uphold the glorious traditions of the past.

FRENCHMEN MOVE

PARIS, Aug. 5.—Assured of England's support and protection of the French coast from German attack, France today hurled more than 1,000,000 men toward the frontiers of Germany and Belgium.

The army advancing on Germany will not stop at the border, but the troops advancing on Belgium will be held there unless King Albert appeals for help.

French Aviator Kills Six.

CHEMNITZ, Saxony, Aug. 5.—A French aviator dropped a number of bombs over Chemnitz early today. Six persons were killed and a number injured.

ST. PETERSBURG, Aug. 5.—German troops invading Russian Poland are burning villages over an enormous stretch of territory. The war office announced today that the Russian army had established contact with the enemy along the greater part of the front near Bialobrzegi.

A German fleet of nineteen ships was signalled yesterday in the Baltic, sailing from Memel in the direction of Libau.

ROME, Aug. 5.—A special session of the cabinet was called today to decide whether Germany had been attacked by England and was therefore entitled to support by Italy.

TOKIO, Aug. 5.—The Japanese fleet was today ordered to be ready to put to sea. A German warship has been sighted in Tsuhima straits watching the vessels of the Russian volunteer fleet.

TOKIO, Aug. 5.—The Japanese Foreign Office issues a statement that if the war extends to the Far East, Japan may find it necessary to participate in fulfilment of the Anglo-Japanese alliance. The Japanese cruiser Chiyoda, which is now at Kure, has been ordered to South China waters.

BERLIN, Aug. 5.—Three Americans, suspected of being spies, have been arrested in different parts of Germany. Seymour Beach Conger of Grand Rapids, Mich., the Berlin representative of the Associated Press, is a prisoner in Gubinnen, East Prussia. The other Americans arrested are preachers.

PARIS, Aug. 5.—Jack Johnson, the pugilist, said today he is going to enlist. He will give his automobiles to be used as ambulances.

EF folks improved with age as much as VELVET does, thar'd be mo' ladies ownin' up to bein' over twenty-five.

Velvet Joe

VELVET. The Smoothest Smoking Tobacco, is smooth with the mellowness that comes of long ageing in the wood. VELVET is Kentucky *Burley de Luxe* with all its natural fine pipe qualities brought out, concentrated, and bettered—every trace of bite and rawness eliminated. Full weight 2 oz. tins, 10c.

ARMAGEDDON

17,720,000 men at war 1914 years after the beginning of the Christian era.

Armies of Dual Alliance.

Austria	2,000,000	Germany	5,200,000

Armies of Triple Entente and Allies.

Russia	5,500,000	France	4,000,000
England	730,000	Servia	240,000
Montenegro			50,000

WAR BULLETINS

BERLIN, AUG. 5.—EMPEROR WILLIAM HAS COMMANDED THAT TODAY BE A DAY OF UNIVERSAL PRAYER. A BLESSING FOR THE ARMY HAS BEEN PUBLISHED BY CHURCH AUTHORITIES TODAY. THE LOKALANZEIGER STATES: "WE BEGAN TODAY OUR FINAL FIGHT BY WHICH WE SHALL ESTABLISH FOREVER OUR GREAT POSITION IN THE WORLD."

GRIMSBY, Eng., Aug. 5.—The Grimsby steam trawler Zenobia was seized off Heligoland on Sunday by a German cruiser. Finally the skipper was allowed to depart with his vessel, which reached here today.

BRUSSELS, Aug. 5.—The German legation has been placed in charge of the American minister. The German minister left last night. Fighting is proceeding at Vise.

PARIS, Aug. 5.—A communication from the minister of war states that Alexis Samain, president of the anti-German society known as the "Souvenir Francaise" in Metz, has been shot dead by a German mob and all other members of the organization imprisoned.

NEW YORK, Aug. 5.—The Hamburg-American liner Vaterland, lying grim and black at her dock today, was protected from visitors by a regiment of detectives and policemen. There are rumors that German and Austro-Hungarian reservists are to be taken aboard and that the Vaterland is preparing for a swift departure for Europe.

Filene's Automatic Bargain BASEMENT

CONCERNING MAIL ORDERS—We will try to fill mail orders when cash plus expressage accompanies order.

-New

$1.29

$1

Bargains in almost everything women wear from head to feet. New Bargains, too, for Men and the Youngsters. Try walking through the basement tomorrow as a remedy for vacation pocketbooks. These are examples:

Panamas

—about 200, trimmed or untrimmed. Large or medium roll effects $1.29

—about 81 smaller panamas, either trimmed or untrimmed 89c

Sample Lingerie Waists $1

and variety enough to please almost any woman. Some with organdie collars, heavy lace medallions and embroidery.

Only a Small Lot of Wash Skirts

65¢

Of pique, madras or linon, straight model, belted back, patch pocket, women's and misses' sizes 65c

Boys' Wash Suits 95c

Russian style, sailor, military or Eton collars. White linene for starters. Ages 3 to 7 years. These are extra. They will probably go quickly

Women's White Canvas High Button Shoes 59c

Low or Cuban heels, medium or broad toes; sizes 2½ to 7, D and E widths. Factory damaged.

Our Plan

Goods are automatically reduced in price if the FIRST price fails to sell them quickly—

25% after 12 selling days

50% after 18 selling days

75% after 24 selling days

Given away after 30 selling days.

Hundreds of Other Bargain Lots

U. S. TENDERS HER GOOD OFFICES AS MEDIATOR

WASHINGTON, Aug 5.—It was announced at the White House today that President Wilson yesterday tendered the good offices of the United States in hope of restoring peace to Germany, Russia, Austria-Hungary, France and England. The message follows:

"As official head of one of the powers signatory to the Hague convention, I feel it to be my privilege and my duty, under article 3 of that convention, to say to you in the spirit of most earnest friendship that I should welcome opportunity to act in the interest of European peace, either now or at any other time that may be thought more suitable, as an occasion to serve you and all concerned in a way that would afford me lasting cause for gratitude and happiness."

This message was transmitted to the various governments through the American embassies abroad. No reply has yet been received from any of the warring powers.

PLIGHT OF AMERICANS IS WORSE

PARIS, Aug. 5.—The scarcity of provisions in Paris and the withholding of money by the French banks today increased the seriousness of the situation in so far as it affected Americans.

Henry W. Diederich, the American Consul-General in Paris, has sent a cablegram to Washington asking the State Department to send a relief ship to relieve the distress of American citizens.

The French authorities will recognize a certificate signed and sealed by the American Consul and saying that the bearer is an American in lieu of other papers of identification so that any American may either remain in France or leave without hindrance from the military authorities.

The French line steamer Chicago is scheduled to sail from Havre on Saturday next. Colonel Calvin Brown has a plan to take passengers down the Seine to Havre in pleasure steamers.

While Ambassador Herrick was talking to the committee of Americans at his residence today one of his men servants asked if he might speak with him. Mr. Herrick came back greatly moved. The man had to obey the mobilization order, although he had been informed by his doctor that his wife could not survive the day.

HERRICK SHORT OF CASH.

All the men employed in the Ambassador's house have now gone or are going to join the colors. The American representative is so short of cash, owing to the requests of American citizens, that he has not enough money to pay off his servants.

Two thousand Americans, half or more of them women, who want to get home and don't know how or when they can leave Europe, met in a hall room. Jacob Gordon of New York presided and sketched the need of something being done by Washington.

The military administration has taken over all stocks of arms in the retail shops. It has requisitioned thousands of bicycles.

Captain Polack of the Kronprinzessin Cecilie and scenes aboard the German treasure ship at Bar Harbor after her race over the Atlantic. Above the passengers are leaving the Cecilie on the Mt. Desert Ferry. The steerage passengers are shown below.

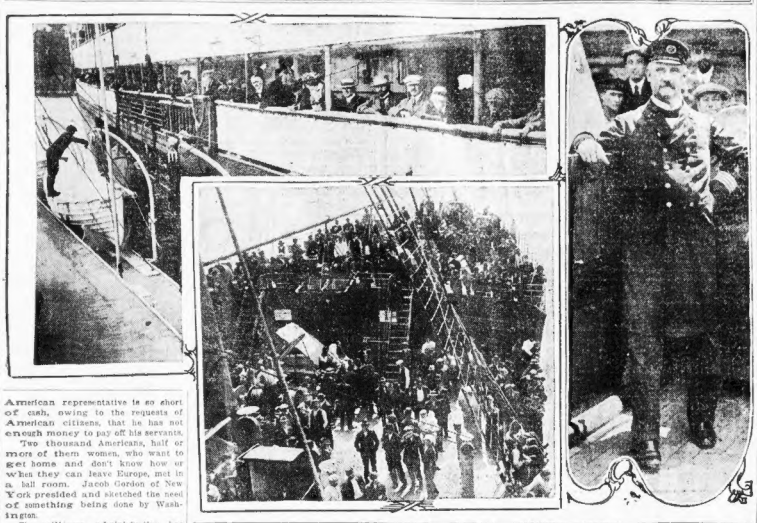

U. S. RELIEF WARSHIP TO SAIL TOMORROW

WASHINGTON, Aug. 5.—With eight million dollars in gold locked in her strong room, the swift cruiser Tennessee will sail from New York tomorrow morning to the relief of the Americans caught abroad by the European war without funds and means of returning to this country.

The North Carolina, armored cruiser, will sail later, the exact time not having been decided, also with gold for relief. The effect of sending two vessels to the various European ports is to distribute the money more rapidly than would be possible with only one making the rounds.

Every preliminary arrangement for the trip has been completed and today the only remaining step in the work of rushing through Congress the additional two million and a half dollar appropriation asked for by President Wilson.

Members of the House appropriation committee, where the bill must originate, gathered eagerly to prepare the measure, and leaders had the House machinery well oiled to pass the appropriation without a moments delay. Similar preparations were made in the Senate and the members of the upper House were ready to hurry through the bill as soon as it reached them.

With $250,000 already appropriated this will increase the government's relief fund to nearly three millions.

In addition New York banking houses have ready more than five million dollars in gold for their clients abroad, according to the announcement of Secretary of War Garrison. Assistant Secretary of War Breckenridge, Director E. P. Bicknell of the Red Cross, officials of the Treasury Department and a number of army officers have been designated to sail on the Tennessee to direct the distribution of the funds and attend to the relief work.

The House Appropriations committee voted to report the bill appropriating immediately $2,500,000 in gold to bring about 50,000 stranded Americans home from the European war zone. Secretary McAdoo told the committee that it is intended to put the money on the armored cruiser Tennessee and send it abroad tomorrow. The ship will take about $5,000,000 supplied by the bankers of New York to take up letters of credit held by stranded Americans in Europe, and the plan is to distribute all of this money when it arrives in London through local agencies approved by the President of the United States.

PLAN $200,000,000 U. S. REVENUE TAX

WASHINGTON, Aug. 5.—Following a conference with Secretary of the Treasury McAdoo with reference to emergency measures to make up the deficit in the government's income, which will follow the European war, Senator Simmons of North Carolina today stated that he will ask the adoption of an internal revenue tax measure to produce an equivalent of the $200,000,000 which the United States will lose annually as long as the war lasts.

CAPTURE GERMAN SHIP.

OTTAWA, Ont., Aug. 5.—The German steamer Millehad is reported to have been captured early today by a British cruiser between Newfoundland and Cape Breton. The report is unconfirmed.

SERVIAN CHIEF STRICKEN.

LONDON, Aug. 5.—General Radomir Putnik, head of the Servian general staff, has been stricken with heart disease and his son has been gravely wounded in battle, acording to a dispatch from Nish, Servia.

BULLETINS

SEIZE GERMAN SHIPS.

BORDEAUX, France, Aug. 5.—Two German steamers in this port have been seized.

HARRY FRENCH FORCE.

PARIS, Aug. 5.—German troops are harrying the French outposts along the frontier by making numerous raids into French territory.

DRIVE RUSSIANS BACK.

BERLIN, Aug. 5.—A body of Russian frontier guards from Krottingen was driven back by the garrison of the German seaport of Memel.

RUSSIAN AGROUND?

COPENHAGEN, Aug. 5.—A Russian battleship is aground at Aland Islands. It is said to be the Andrei Pervosvannyi.

KILL FRENCH PRIEST.

PARIS, Aug. 5.—A German detachment entered the village of Moineville. A parish priest was killed.

GERMANS INVADE.

PARIS, Aug. 5.—German troops crossed into French territory near Mars-la-Tour, where one of the most important battles of the Franco-Prussian War was fought.

CANADA PLANS 20,000.

OTTAWA, Ont., Aug. 5.—The Parliament will be summoned to vote funds to equip 20,000 men to join the British armies at the front.

De LESSEPS TO SAIL.

PETERBORO, Ont., Aug. 5.—Count De Lesseps, French aviator, army reservist, and son-in-law of Sir William Mackenzie, the Canadian railroad magnate, has left for Montreal, whence he will said for France.

ATTACK FRENCH FLEET.

MESSINA, Italy, Aug. 5.—The commander of the German squadron off Messina received orders by wireless today to join the Austro-Hungarian squadron from Trieste and attack the French fleet.

TURKEY MOBILIZES.

LONDON, Aug. 5.—Turkey has interned Great Britain the forces of the Ottoman Empire are being mobilized, but the mobilization, that government says, is a precautionary measure and Turkey will remain neutral.

TREASURE SHIP'S PASSENGERS HERE

Boston passengers from the German treasure ship Kronprinzessin Cecilie, which fled into Bar Harbor, Me., to escape capture, reached here early today aboard special cars from the Maine resort.

All rejoiced over their narrow escape from capture at sea with its probable attendant inconveniences. They were loud in their praise of Captain Polack, who brought them to safety in a dash through fog, menaced by at least one hostile warship.

Walter S. Hammons, a broker formerly of East Milton, told an exciting story of the race for a neutral port.

"We called the Cecilie 'the gloom ship,'" he declared. "Her lights were blotted out by a jacket of canvas extending over the upper works from bow to stern. All about as silent as a deserted church, her name painted out and her smokestacks disguised so that her identity might not be detected, she stole silently through fog and darkness with a speed that never fell below twenty-six knots.

"The steamer's orchestra was silenced after the vessel headed back for the United States, and singing rigidly prohibited.

"With polite firmness the officers maintained quiet, and even when the steamer struck into a heavy fog Saturday night and some of the women and a few Englishmen petitioned Captain Polack to use his fog horns, the quiet was only occasionally broken by the blast of a single whistle.

Last Friday night we learned that the vessel had changed its course. The moon was then discovered over our bow, while in the early evening it had attracted considerable attention over the stern. When this change was first noted it was believed that those who made the discovery had been drinking too freely.

The New York passengers accompanied the Bostonians a part of the way from Bar Harbor. At Portland they were switched to a train running through central Massachusetts.

AMERICAN PRELATES STRANDED IN ROME

ROME, Aug. 5.—There is a large number of stranded Americans here. A meeting called today was presided over by Professor Nicholas of Wesleyan College. It was decided to cable to the American government for assistance in getting home.

Three American prelates are among those caught here and they have appealed to the American ambassador, Thomas Nelson Page, for help in returning. They are Bishop Hann of San Francisco, Bishop Hennessy of Wichita and Bishop Matz of Denver.

Members of the American Library Association are stranded at Florence.

Many hotels have volunteered to take care of the Americans until the situation is relieved and they are able to secure funds.

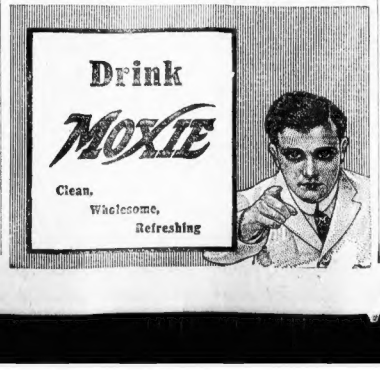

Legal Stamps Given—Full Books Redeemed for $2.50 in Merchandise or $2.00 in Cash

MAIL AND TELEPHONE ORDERS A SPECIALTY

PHONE OXFORD 2600

W. & A. BACON CO. WASHINGTON & ESSEX STS.

3 in 1 SALE

Boston's Greatest August Bargains

August Furniture SALE | August Loom End SALE | August Manuf'rs' Clearance

$1.98 DRESSES 65c — Made of lawn, percale, linen and crash, neat styles, braid-bordered collars and cuffs, new tight and loose skirts; sizes 34 to 50, women's 44 to 44.

$1.00 BLOUSES 55c — Made of all-over embroidered voile, all seams felled with beading, organdie collar and cuffs.

$2 WASH SKIRTS 85c — In white, repp and fine cord, also Bedford cloth in navy and black; all sizes.

WOMEN'S UP TO $12 DRESSES $3.95 — In crepes, taffetas, silks, poplins and silk foulards; all colors and sizes.

WOMEN'S UP TO $25 SUITS $6.95 — All colors, including navy, black and tan, silk moire, poplins, gabardines and fine serges.

Children's 50c Rompers 24c — Made of linon or percale, in fancy plaids, blues, pinks, tans and greys; sizes 1 to 6 years.

WOMEN'S 50c & 59c UNION SUITS 39c — Swiss and jersey ribbed, lace and open knee; regular and extra sizes.

$2 BATHING SUITS $1.25 — In navy and black, good quality and cloth, V and round neck.

15c EMBROIDERED EDGES 7c — 4 to 7 inches wide, splendid assortment, English eyelet and fancy.

29c SHADOW FLOUNCING 19c — Includes a large variety of fancy floral designs, white and ecru.

12½c BLEACHED HUCK TOWELS 9c — 3 for 25c — Extra heavy, soft red borders, size 16x32.

24c and 49c SAMPLE NECKWEAR 14c — Consisting of embroidered and lace collars, jabots and cuff sets.

59c HALF SILK PONGEE 29c — Plain, in all the newest shades for street or evening wear, 36 in.

8c to 12½c RIBBONS 3c — Satin taffeta and fancy ribbons, 3 to 5 inches wide, in white and colors.

BOYS' 98c WASH SUITS 55c — In Oliver Twist and Russian styles, fast colors, white collars; 2½ to 8 yrs.

$1 WHITE SKIRTS 65c — Wide flounce of fine embroidery, open or blind pattern, with or without underlay; 36 styles in lot.

MEN'S UP TO $3.50 BATHING SUITS $2.19 — One or 2 piece styles, good quality; blue and white; all sizes.

Women's 29c Chamoisette Gloves 19c — 2 clasp, washable, with 2 needle and 3 pearl buttons, embroidered back; white and colors.

MISSES' & SMALL WOMEN'S $9.98 COATS $4.95 — Serges and mixtures, some in plain tailored styles, others with trimming of braid, buttons and pleated back.

$4.50 MOHAIR & LINEN COATS $2.65 — Full length, high neck, pretty flare thing for auto wear.

$1 C/B A LA SPIRITE CORSETS 65c — Made of coutil, extra long hips, medium bust, sizes 18 to 30.

$15 BLUE SERGE 2-PIECE SUITS $8.95 — Coat and skirt, lined throughout with guaranteed fast colors.

10c BLEACHED SHEETING 7½c — 36 in. heavy, soft finish, 2½ yds. long.

WOMEN'S 5c HANDKERCHIEFS 2c — Plain white, hemstitched, full size.

UP TO $3 Balmacaan COATINGS 89c — 50 in. wide, in plain and mixed effects.

15c TURKISH TOWELS 11c — Bleached, extra heavy quality.

39c TABLE DAMASK 28c — 60 in. wide, fully bleached and highly mercerized.

15c PILLOW CASES 11c — Bleached, size 45x36 in., hemstitched.

$3.00 UNTRIMMED PANAMAS 95c — Splendid assortment of styles in medium and small.

$5.00 Soup Tureen $2.95 — Heavy quality, $4 Soup Ladle, 45c

$1.25 & $1.50 NOVELTY SCRIM CURTAINS 75c — Fifty styles in single and double borders, in white, ecru, ivory, blue, pink, green and rose.

INFANTS' & CHILDREN'S UP TO $1.00 ANKLE STRAP SANDALS 35c — Also Russian sandals, in patent kid and white, sizes 2 to 8.

CHILDREN'S 59c KINDERGARTEN CHAIRS 39c — Natural wood, varnished, suitable for child from 2 to 9 years of age.

20c, 75c & $1 IMPORTED NOVELTY BAR PINS 29c — Fifty styles, in gold, silver and white finish, set with pearls, rhinestones and colored stones.

WOMEN'S $5 COLONIALS $2.65 — The season's most notable in tan and calf, gun metal calf and patent colt, with cloth tops; sizes 2½ to 7, AA to D widths.

98c BUST FORM 39c — Well made, covered with good sateen.

$1 SILK MOIRE HAND BAGS 59c — Fitted with purse and mirror, in black only.

$10 & $12 DRESS AND STEAMER TRUNKS $6.98 — 30 to 36 inch, some all metal corners, some with waterproof duck covering, all with two heavy straps.

10c Pair Dress Shields — Assorted sizes, 3 pairs 25c

10c Pieces Lingerie Tape — 5 yards in a piece, white, 2 pieces 10c

25c Pair Pin-On Supporters — Black and white, pair 8c

5c SPOOL DARNING COTTON 4 Spools 5c — In black, tan and white.

10c Pin Cubes — Black, white, assorted colors; 100 pins, 2 for 10c

10c Hack Hair Nets — Full size, all colors, 1 dozen for 15c

$29 ROYAL WILTON VELVET RUGS $18.95 — 9x12 ft. size. Full patterns to select from; 175 of this new. Full patterns to sell at this price. All 9x12 size.

Legal Stamps Given—Full Books Redeemed for $2.50 in Merchandise or $2.00 in Cash

Advertise Your Wants in the Boston American

BYRON CHANDLER TELLS OF PERILOUS FLIGHT FROM PARIS TO LONDON

RICH AMERICANS IN LONDON BUY STEAMER

By LAWRENCE ELSTON.
Staff Correspondent of the American.

LONDON, Aug. 5.—The panic among the thousands of Americans stranded in London was partially relieved today when it was announced that a few of the wealthy men caught here with their countrymen by the outbreak of war would purchase the steamer Viking, 5,500 tons, and having cabin accommodations for 400 passengers.

The Viking will sail from Liverpool for New York on Monday, August 10.

The committee invited Americans in distress to file applicattons for bookings at their headquarters at the Savoy Hotel.

William C. Breen, counsel for the Merchants Association of New York, has arrived here from Paris after adventures in escaping from the continent which read like the most approved fiction. He expressed doubt of the ability of any more Americans to get away from the countries now plunged into war. The last incident before his boat sailed from Boulogne was typical of everything that happened along the route.

"The Frenchmen all knew how desperate we are to get home, he explained. "They stopped at nothing to make profits out of our mad rush. At Boulogne they withheld the labels which it is necessary to have pasted on luggage to get through. The customs officers sold them at any price they could get. I paid $10 for two, only to discover that some other French porter was holding out the paste itself, trying to charge $5 to paste on each label. I beat out this gouge by buying part of the trunks already labelled until I accumulated enough on my fingers to paste on my own labels myself."

BYRON CHANDLER'S STORY.

Byron Chandler of Boston, husband of Grace LaRue, was another victim who just escaped being stranded in France.

"I went to Deauville on Saturday," he said, "and intended to stay several weeks. I had just unpacked my trunk when the Hotel Royal was ordered closed by the authorities. The guests were hustled out, their baggage piled in the courtyard, and nobody had even time to get the clothes left behind in their rooms. At the same time the servants and porters left to join the army and 200 guests were left flat. All of us finally jammed into a little boat licensed to carry eighty persons, and were taken to Havre. Our baggage is still at Dieppe because there was no room for it aboard. The hotel let me go without paying my bill rather than take English gold. At Havre another big crush of refugees started leaving. Many carried underclothing and all sorts of things in their arms.

"The train had been held up four miles outside Havre and the passengers ordered to open their trunks and take such things as they could carry and leave the rest. The train went no farther. All had to walk to the Havre docks. Twenty-one automobiles belonging to American women left at docks to the mercy of the soldiers, the owners preferring the loss of the cars to missing the channel steamer."

CHANGED HIS PLANS.

John Knox Stevens of New York arrived in the morning on the Minnewaska and went immediately to Charing Cross station, where he found a train leaving for Paris at 2 o'clock in the afternoon. When he left New York, Stevens intended spending a month or two with his wife and sister-in-law in a suburb of Paris, where he expected to become a father, but wireless messages received aboard ship caused him to change his plans so as to do everything in his power to get his wife out of the war zone before the birth.

At the American embassy he told Second Secretary Bell of his situation and got an emergency passport in short order. He rushed to the French embassy, where he got the passport vised and just managed to catch the train. He plans to get his wife and sister-in-law back to London and by ship to New York if possible.

Mrs. G. F. Waters of New York, whose daughter married a French count and who came to London on the last trip of the Mauretania, to visit her daughter after a long separation, started for Paris last Friday. An hour after she reached Paris Saturday her son-in-law, an officer of cuirassiers, started for the frontier, taking his wife, who will be placed in a nearby fortress.

ROBBED IN STATION.

Mrs. Waters left alone began the trip back to London.

"Paris was in an uproar," she said. "The streets were packed with cheering mobs, the railway station was a maelstrom of humanity, surging, yelling, fighting human animals struggling to board the train. In the confusion somebody in that surging mob stole my pocketbook and handbag containing all my money and jewels. Before I could find my luggage I was literally hurled into the train and had to leave it behind.

"Flung into a dirty compartment with twenty others I suffered indescribable tortures in the foul air and heat for hours. The train was stopped twice and everybody was dragged out by soldiers seeking spies. One man, said to be deserting, was taken away to be shot. At Dieppe we were all packed aboard a boat until it was nearly ready to capsize. We had no money to buy food and no chance to rest, as every inch of deck was occupied by snoring, cursing men."

Mrs. Waters is now at the Berkeley Hotel.

AMERICAN LINER HALTED.

Dr. George F. Root, Henri McManus and S. B. Hamell of Philadelphia were bound for Antwerp on the American liner Finland. When off the Isle of Wight last night they were stopped by a British torpedo boat and the vessel searched for contraband of war. The same thing happened again off Portsmouth Harbor. This time the captain of the Finland was warned to keep out of the North Sea or he might get hurt. It was hinted that a big battle on the sea was expected at any hour.

Later at Dover a harbor boat came out and ordered the Finland to anchor and discharge all cabin passengers, who were sent to London by the naval authorities. Still later the Finland was ordered back to Southampton with the steerage passengers to await further orders.

The Great Eastern Railway Company has issued a notice stating that the company would accept and mail express company checks, travelers' checks and similar paper all day Thursday, but that no more than £5 would be given to any individual.

The American citizens' committee is doing herculean work to provide temporary relief for the men and women who are actually suffering for want of proper food and shelter, to obtain sufficient steamship accommodations to get them all home as speedily as possible.

Eighty thousand Americans are known to be trying to get out of the Continent to make their way to London. Worse still it is known that here are 50,000 Americans scattered from Norway to Greece who are so far away from any chance of transportation that their plight must be desperate.

These figures are based on the known fact that 100,000 Americans crossed the ocean this Summer, and that only 20,000 returned before the outbreak of hostilities by the Austria and Servia governments. Ten thousand Americans are stranded in London, most of them without cash or clothes beyond what is on their backs. They have left their luggage behind them on the Continent, from which they have fled precipitately.

GUARDING PARIS FROM ATTACK BY AIRSHIPS.

The Eiffel Tower, equipped with searchlights and machine guns. The lights play continually over the horizon at night.

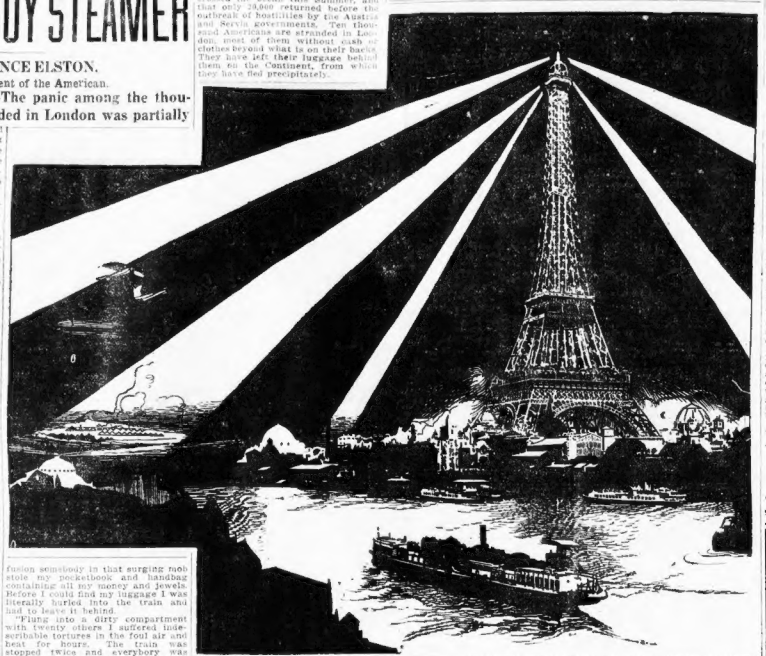

ITALY MAY FIGHT WITH GERMAN ALLY

By BRIXTION L. ALLAIRE.

ROME, Aug. 5.—The war party is demanding that Italy rescind her declaration of neutrality and join with Germany and Austria. There has been a remarkable change of sentiment as a result of dispatches from London saying that England had declared war on Germany.

The recent dispatch stating that the British foreign office had placed responsibility for the war on Germany came too late to alter the widespread demand that Italy act in accord with the treaty binding the Triple Alliance.

This binds Italy, Austria and Germany to help each other if attacked by a foreign foe. Heretofore Germany has been clearly the aggressor, but if it is established that England took the initiative against Italy's ally the government probably will be forced to act.

A special meeting of the cabinet was called today to determine whether Germany had been attacked and was therefore entitled to Italy's support.

Dispatches today from Newport, England, said that the Hamburg-American freighter Belgia, which sailed from Boston July 24, has been forced to put into that port and has been seized.

The Belgia, Captain Schmidt, had tried to communicate with the German consul, and the dispatches said she was short of coal.

The Belgia sailed from Boston to Hamburg, by way of Baltimore and Norfolk. She carried a quantity of wheat, 1,353 bales of cotton waste, 1,000 barrels of wood alcohol, and other cargo.

Her agents, Patterson, Wylde & Co., were surprised to hear she was short of coal, as they said she left here with enough to carry her over and back again.

The Belgia is a twin screw steamer of 5,175 tons. She was built in Belfast in 1902.

It was reported that she had gold aboard. This the Boston agents say is not true.

REFUGEES BEG FOR TRAIN AND STEAMER TO GET BACK TO U. S.

GENEVA, Aug. 5.—American tourists marooned in Switzerland have begged the Washington government to aid them by procuring a train in which they may traverse France and a steamer by which they may cross the Atlantic.

The United States legation in Berne has been in anxious consultation with the American consulates throughout Switzerland the past two days. It is being besieged by needy Americans.

American paper money is useless and wealthy people are penniless. The situation is serious, as the sufferers cannot receive replies to their cables.

Train service on all four frontiers has been interrupted. The mobilization of the Swiss army will be complete today.

RAPID RISE OF ENGLAND'S NAVAL CHIEF

Vice-Admiral Sir George Astley Callaghan, who is now in command of the great British fleet and who will probably command the allied naval forces of Great Britain, France and Russia, is sixty-one years old. On him the allies base their hopes for success in the present war.

He is an Irishman, for he was born in County Cork, Ireland. His father was Frederic St. Callaghan, a justice of the peace.

Admiral Callaghan's rise was brilliant. His first important commission was that of captain in command of the H. M. S. Hermione in 1884, later commanding the warships Boscawen, Edgar, Caesar and Prince of Wales.

From 1901 to 1907 he was a naval aid-de-camp to King Edward VII, and naval adviser to the inspector-general of fortifications. In 1906 he commanded the naval brigade for the relief of legations at Peking, China, and in 1906 he was made rear-admiral of the channel fleet.

He was in command of the Mediterranean fleet from 1908 to 1910, when he was made commander of the second division home fleet.

Admiral Callaghan was married in 1876 to Edith Saumarez. He was a Companion of the Bath in 1900, Commander of the Royal Victorian Order in 1905, Knight Commander of the Royal Victorian Order in 1909 and Knight Commander of the Bath in 1910. He is a member of the United Service Club.

Dr. Worcester and Family in Europe

Rev. Dr. Elwood Worcester, rector of Emmanuel Church, Newbury street, is in Europe with his family. He has not been heard from in some time.

SCOUT POSSIBILITY OF INVOLVING U. S. THROUGH THE CANAL

WASHINGTON, Aug. 5.—Military authorities and diplomats in Washington today scouted the idea that the United States faces the probability of being drawn into the European war because of the Panama Canal. It was pointed out by Secretary of War Garrison that after the canal is opened to the traffic of the world, which is set for August 15, any warship of any nation will have the right under the Hay-Pauncefote treaty "of peaceable and uninterrupted" passage through it. A prominent member of the diplomatic corps called attention to the fact that the United States is the common friend of all the belligerents.

ARREST AMERICANS IN GERMANY AS SUSPECTED SPIES

BERLIN, Aug. 5.—Three Americans, suspected of being spies, have been arrested in different parts of Germany. All asked for aid from the American embassy in Berlin.

Seymour Beach Conger of Grand Rapids, Mich., has been a prisoner since Saturday in Gubinnen, Prussia, and in 1906 he was made rear-admiral of the channel fleet.

He was in command of the Mediterranean fleet from 1908 to 1910, when he was made commander of the second division home fleet.

Admiral Callaghan was married in 1876 to Edith Saumarez. He was a Companion of the Bath in 1900, Commander of the Royal Victorian Order in 1905, Knight Commander of the Royal Victorian Order in 1909 and Knight Commander of the Bath in 1910. He is a member of the United Service Club.

GERMAN LINERS RUN GAUNTLET INTO NEW YORK

NEW YORK, Aug. 5.—After successfully running the gauntlet of hostile warships supposed to be scouting the high seas between this country and Europe, the President Lincoln of the Hamburg-American line arrived today at Hoboken. She sailed from Hamburg last Wednesday with 243 passengers.

The steamer Kaiser Wilhelm II. also arrived in port safely.

The British steamer Etonian of the Phoenix line, which sailed last night for Antwerp, put back to port this morning, after she received word that England and Germany are at war.

Making the fastest trip in her history and with the vessel in darkness part of the trip, the liner Olympic reached port today.

"For four nights," said Captain Haddock, "we proceeded with no lights aboard save the necessary ship's lights. Never have I found the ocean so queer. Hardly a vessel spoke to another over its wireless. We sighted the British cruiser Essex off Halifax, but she did not convoy us to New York. We could have outdistanced any hostile ship at the speed we were going."

TUDOR TEA
30½ LB.
More packages of Tudor sold in Boston than any other brand

Face Peeling Easy—Blonde or Brunette

"The blonde's complexion fades early, because her skin is extraordinary thin and fine," says Mme. Helen Marie, the cosmetician, as a rule, is the rarest. The skin is thicker and has a healthier, more vigorous appearance.

For either the faded blonde's skin or the brunette's oily or sallow complexion, the best remedy is ordinary powdered sulphur. Before retiring at night, this will give one an entirely new complexion without a particle of trouble. Simply dust it on lightly and then wash off with cold cream. You will be surprised at the beautiful effect of this simple treatment. The skin, instead of being coarsened by sulphur, will become exceedingly fine and velvety. Sulphur can be obtained from any druggist for a few cents a box.

ADVERTISEMENT.

PURE WINES AND LIQUORS

BOSTON'S LEADING WINE MERCHANTS Six Beautiful Stores—Purest, Choicest Qualities—Free Delivery—Prices One-Third Lower Than Elsewhere. Wines and Liquors at All Stores Except Bowdoin Street.

Mentor Whisky 37c Qt. 73c		Scotch Whisky Bot. 85c	
Famous Blend of pure old whisky. Pleasing flavor. Popular price.		"Lords of England," 2 straight imported Highland. Value $1.50.	
Banquet Rye Pt. 50c Qt. 97c		Rum Everett Spring's Fine Old Domestic Qt. 73c	
Old Reserve Stock, carefully blended and mellowed by great age		Choice Quality, pure and mellow. Regular $1.00 value.	
Whisky, Rum, Gin		*Wine, Brandy, Etc.*	
G. O. Blake G. O. Bottling Bot. 85c		Calif. Wines Port, Sherry All Kinds Bot. 25c	
Green River Whisky 97c		Wines Port, Sherry, Etc. Bot. 31c	
Old Crow Bourbon 95c		Port, Sherry, Imported Bot. 49c	
Scotch Mither's O. V. S. Original Bottling 96c		Duff Gordon Sherry 69c	
Irish, Wm. Jameson's Bot. 95c		Cocktails Manhattan Bot. 85c	
Duffy's Malt Whisky 83c		Brandy MARTELL'S Old Vintage Bot. 1.49	
Malt, "Aquinas" Purest Bost. Qt. 75c		Stout Boston Bottle Bot. 15c Qt. 25c	
Gin Robt. Lowe Old Tom or Dry Bot. 73c		Beer Schlitz Milwaukee Doz. 1.10	
Booth's Old Tom Gin 85c		M. & R. Vermouth, Bot. 47c	

BUTTER Strictly Fresh 31c lb. EGGS Strictly Fancy 28c Doz.
Finest Quality, Received Daily. Warranted. In 1 or 2 Doz. Boxes

Teas 60c Quality Oolong Mixed, E. B. or O. F. Ceylon Lb. 35c | Coffee "Golden Rose" 35c Quality Lb. 25c

The Ginter Co

1 Union St., Cor. Elm | 15 Summer St., Cor. Chauncy | 495 Washington St. | 45 Bromfield St. Near Tremont
16 Canal St. | 12 Tremont Street

MEN'S DEPT. BOYS' DEPT.

Thayer McNeil's

Mark-Down Sale

MID-SUMMER CLEARANCE of High-Grade Footwear. This sale is always of moment to the public, for here you find our very best grades of shoes marked down and you have your choice of an unrivalled stock or shoes for men. The season's styles are yours to choose from at the reduced prices.

PRICE REDUCTIONS

As usual, the ends of discontinued lines will be found on our tables. Values up to $12.00. Now 4.00, 5.00 3.00

Men's $5.00 Tan Russia and Gun Metal Calf Low Shoes, rubber and leather soles ..... Now 4.00

Men's $6.00 and $6.50 Tan Russia and Gun Metal Calf Low Shoes (young men's style), rubber soles and heels ..... Now 5.00

Men's $6.50 Vici Kid Low Shoes ..... Now 5.50

Men's $7.50 Vici Kid Low Shoes ..... Now 6.00

Men's $8.00 High Grade Low Shoes, in tan Russia and gun metal calf. Our leading styles. Now 6.50

Men's $9.00 and $10.00 Hand-Sewed Low Shoes, tan Russia and gun metal calf ..... Now 7.50

Men's $11 and $12 Bench Made Low Shoes, hand sewed ..... Now 9.50

All of our WHITE BUCKSKIN Low and High Shoes in this sale 1.00 PER PAIR REDUCTION.

Substantial Reductions in Women's and Misses' Depts.

Thayer McNeil Company

45 Temple Place 15 West Street

Women's Summer

Suits, Dresses, Coats

and Bathing Costumes

Marked Down for Quick Exit!

Warm weather garments must go. Not one of these summer gowns, suits or coats can be carried over. To sell them quickly we realize we must sell them now, while there is still enough summer weather ahead to make it worth while for you to buy. These markdowns average

¼ to ½ Under Regular Prices

Linen and Cloth Tailored Suits

The markdowns include ALL our linen suits, natural and colors, also white and plaid Ratines. The wool suits include serges and mixtures, in black, navy and a few colors.

20.00 to 25.00	25.00 to 30.00	20.00 to 30.00	30.00 to 50.00
Linen Suits	Linen Suits	Wool Suits	Wool Suits
7.50	10.00	10.00	15.00

Summer Coats in This Sale

15.00 to 18.50 Colored Silk Coats 7.50
8.75 to 15.00 Black and Colored Silk Coatees 5.00
15.00 to 21.50 Golfine Coats and Capes 10.50
25.00 Natural Pongee Dust Coats 15.00
15.00 Tropical Linen Auto Coats 10.50
7.50 to 10.50 Natural Linen Auto Coats 5.00
10.50 to 12.50 Mohair Dust and Street Coats 7.50

Bathing Suits in This Sale

Such drastic reductions are unusual so early in the season. These prices tell the story:

12.50 to 18.50 Silk and Satin Bathing Suits 6.75
7.50 to 10.50 Mohair Bathing Suits 5.00
5.00 to 7.50 Mohair Bathing Suits 3.00

2.25 to 4.00 Fancy Bathing Caps 1.00
3.00 to 3.50 Fancy Rubber Girdles 1.50
25c to 60c Rubber Flowers 10c

Summer Dresses Marked Down

To the Following Low Prices

10.00 to 12.00 Values	12.50 to 15.00 Values	18.50 to 25.00 Values	25.00 to 35.00 Values
3.98	5.00	7.50	10.00

SECOND FLOOR—MAIN STORE

Jordan Marsh Company

Our Stocks Always the Largest—Our Prices Always the Lowest.

ADMIRAL MAHAN PREDICTS THAT ITALY WILL TURN AGAINST GERMANY

"DECISIVE STROKES WILL BE MADE AT SEA"

NEW YORK, Aug. 5.—Rear-Admiral Alfred T. Mahan, U. S. N., retired, who a day ago declared that England would be forced to take part in the European war, predicted today that in a very short time, Italy also would be drawn into the conflict and that she would be found fighting against her former allies, Germany and Austria. Greece also, he says, will soon be in action.

"The most decisive strokes in the general European warfare will be delivered in my belief upon the sea rather than upon the land," he declared.

"I look for an all round naval conflict which should teach many things about sea fighting, about guns and about armament."

MAY LEARN WORTH OF SHIPS.

"What will happen?" he was asked, "when dreadnought meets dreadnought, when the tremendously powerful modern superbattleships, with their fourteen-inch guns and their thousand or more men to the ship, get together? Will the problem of their worth, their effectiveness be settled?"

"**The problem of the A-B-G or 'All-Big-Gun' ship is a highly** interesting one," Admiral Mahan replied, "and we may learn through this war of its worth. But the lesson will not be shown in any ship-for-ship fight. Dreadnought against dreadnought will be no different than one old frigate against another old frigate in the day gone by.

"The really interesting and instructive combat would be between say a dozen dreadnoughts and a dozen and a half smaller vessels, for instance of ordinary battleship size. We might then see whether or not the twelve and fourteen-inch gun is of so great importance as has lately been assumed."

TEST FOR BIG GUNS.

The admiral intimated that from what data he had been able to obtain it was likely that the very big gun might prove to be a much over rated weapon.

"In the Russo-Japanese war I believe—and many other naval officers agree with me—that the bulk of the damage was done by the eight and ten-inch guns," he said. "In that conflict I think it was shown that the volume of fire, the number of hits, was much more important than the single shots from great guns, and I believe this war will prove the same thing.

"For example imagine a single shot from a fourteen-inch gun hitting an enemy's ship. It does tremendous damage certainly. But one might almost say it does too much damage. That is, it exerts more power than is necessary to cripple the adversary. Two shots from eight-inch guns would be much more effective in battle that one fourteen-inch shot.

SCORES DREADNOUGHTS.

"I cannot say that I agree with the idea of the A-B-G ships, England, of course, originated the dreadnought, and cackled like a chicken that had laid an egg and got every one else building A-B-G's. But I think all the navies are coming around to what we call the 'mixed battery' ship, and that is as it should be.

"The original dreadnought idea was a ship with all big guns of twelve- or fourteen-inch calibre and a few small guns, say three or four-inch calibre, for use against torpedo boats. But the size of the lesser battery has been creeping up year by year, until our newest ships have six-inch guns with the fourteen, and, I understand, some with eight-inch guns, which are pretty sizable weapons for any one.

"I believe this war will show that a well distributed fire by the medium sized guns will do much more damage than the shower, single shots of the big fellows."

"May this possibly mean a return to the use of smalled calibre guns?" Admiral Mahan was asked.

"The results of the naval battles will tell what cannot be said now," he replied.

The Admiral declined to comment upon the comparative fighting ability or gunnery of the nations involved or to be involved. Nor would he advance any theory as to the damage likely to be inflicted upon the extremely large fighting craft by submarines or by air craft.

"The submarine question and the airship question, neither ever tested out thoroughly, will doubtless receive considerable elucidation in the conflicts to come," he said. "There would be no use predicting what effect either of these attack methods may have. We shall probably learn much about them in a short time."

The Admiral commented briefly upon the international entanglements and reiterated his belief that Italy will soon be found fighting against her fellow-members of the Triple Alliance.

"Greece is intimating," he said, "that she intends to side with her allies, Servia and Montenegro. The Greek navy, reinforced by the ships bought of the United States, could perform great services by keeping reinforcements of Turks from coming from Asia Minor.

"Austria replies to this intimation of Greece by declaring that she will blockade the coast of Greece. Then the question arises immediately: Will Italy put up with that? I believe not.

"I believe Italy will be forced to take action in this matter and certainly France will with her fleet on the Mediterranean.

"There is no way in which the French navy can do better work than in aiding Greece. The Mediterranean I believe may be the theatre of some lively fighting."

The Care-Free Way to California

"I wouldn't go any other way," says everyone who has gone on one of our low cost "Personally Conducted" parties to California.

They are so well managed, and are so comfortable and inexpensive.

There's no worry about baggage or other travel detail, for our own special conductor goes all the way through, looking out for your comfort and explaining all about the points of interest as you pass along.

The cheerful company of congenial people who go on these low fare parties add greatly to the pleasure of the trip.

Please write me today, or if you can, call at the office and let me tell you all about these famous Tourist Rate "Personally Conducted" Parties to California.

Alex. Stoke, New England Passenger Agent, C. B. & Q. R. R., 204 Washington St., Boston. Tel. Main 4287.

Don't Be Misled if You Have Lung Trouble

If you have Lung Trouble, do not be misled by reports of discovery of specifics to relieve that affection. No specific has as yet been found. Dr. Schmidt's Alterative, however, is a medicine for throat and lung troubles which has been successfully used in many cases. If you are sick, which might be due to some unsuspicious ills merits and do not suffer to be lasting benefit to you. Read of this case.

282 Seventh Ave., New York.

"Gentlemen—Five years ago last August I was taken to St. Francis Hospital to be treated for Bronchitis and congested lungs. At last several weeks' treatment I was informed by the doctor to go to a convalescent sanitarium but could not be admitted because the doctor at the hospital, after a thorough examination, declared my case Lung Trouble, and gave me a certificate to that effect. I showed the certificate to Father Stark, and he advised me to take Eckman's Alterative. I took the Alterative faithfully as directed, and soon found myself free from night sweats and fever, and gradually got better. I have not taken the Alterative now for two months and can truly say I am well. I feel better and am stronger than before my sickness."

(Affidavit.) MARY KOEHANER.

Eckman's Alterative is most effectious in bronchial catarrh and severe throat and lung affections and upbuilding the system. Contains no harmful or habit-forming drugs. Accept no substitute. Small size $1.00. Regular size $2.00. Sold by leading druggists. Write Eckman Laboratory, Philadelphia, Pa., for booklet of recoveries.

TOMORROW WILL BE LOCKHART DOLLAR DAY

HOUGHTON & DUTTON CO.

IT PAYS TO PAY CASH

LEGAL STAMPS New Englands Greatest Cash Store LEGAL STAMPS

SALE SALE

YOUR DOLLAR WILL LOOK AS BIG AS A FULL MOON THURSDAY

IF YOU HAVE ANY DOUBT AS TO THE EXTRA VALUE YOUR DOLLAR will have tomorrow, just read over the items below—for a dollar you can buy anything advertised on this page, and many of the goods are worth $1.50, $2.00 and $2.50, and some are worth over the $3.00 line. Our aim in giving this remarkable Lockhart Dollar Day is to encourage the economical spirit in every man, woman and child who will come to this store Thursday, and to show the "Mill End" Sale is, without question, one of the greatest money-saving and value-giving occasions held in Boston at any time throughout the year. We urge every reader to be on hand early for Lockhart's Great Dollar Day—Tomorrow, Thursday. Pages of newspaper space would not do justice to this great feature day—fifty items are submitted, but only as examples. Look for the Great Dollar Signs everywhere throughout the store—sensational bargain groups everywhere—just come and see what a dollar will buy here tomorrow.

FIGURED FRENCH PLISSE
Usually 25c Yard
30 inches wide, seven yards for a dress pattern. Mill-End Price
7 yards for
1.00
Street Floor

SCOTCH LACE CURTAINS
Usually $1.50
Beautiful patterns in border and allover effects. Full size; all perfect, both white and arab. Do not miss this opportunity. Mill-End Price $1.00 per pair.
1.00
Fourth Floor

WOMEN'S GLOVES
Usually $1.50
Women's fine 2-clasp Kid Gloves, Overseam sewn Paris point, embroidered backs in black, white and colors.
1.00
Street Floor

WOMEN'S HOSIERY
Usually 39c
Black silk, boot length, seamless, high spliced heels, double sole toes, lisle top.
4 pairs for
1.00
Street Floor

GERMAN SILVER MESH BAGS
Usually $2.00
All white and floral, every large bag with fancy frames, ring mesh with fringe. Mill-End Price
1.00
Street Floor

STREET DRESSES
Usually $3.00 and $4.00
Five hundred dresses, made of linen, cotton, lawn and chambray, 20 styles; the season's best shades.
1.00
Third Floor

CLOTH SKIRTS
Usually $2.00 and $3.00
One hundred and sixty-five skirts, made of all-wool materials, a few plain colors, mostly plaids; three styles.
1.00
Third Floor

LADIES' RAINCOATS
Usually $2.00
Only one hundred and ten in the lot, tan shades only.
1.00
Third Floor

BALMACAAN COATS
Usually $2.00 and $3.00
Two hundred and fifty coats made of white serge and pretty mixtures, sizes 14 to 18.
1.00
Third Floor

LINGERIE WAISTS
Usual Price 98c Each
Lingerie, voile and batiste, beautifully trimmed with lace and embroidery, all new styles.
2 FOR
1.00
Third Floor

A Great Bargain In Shoes
Usually Up to $3.00
Women's low shoes, girls' school boots, boys' shoes and men's oxfords. Mill-End Price per pair
1.00
Street Floor

SCRIM CURTAINS
Usually $1.75
Mercerized voile scrim with two-inch hemstitched hem and linen chain lace edge, in white, cream and beige. Mill-End Price $1.00 per pair
1.00
Fourth Floor

MEN'S UNION SUITS
Usually 98c
Here are the choice lots of summer lines of Union Suits, nainsook, cambric and ribbed ribs, also balbriggan. Mill-End Price
2 FOR
1.00
Street Floor

MEN'S UNDERWEAR
Usually 39c and 50c
Extra quality balbriggan shirts and drawers. Mill-End Price
6 FOR
1.00
Street Floor

WOMEN'S UNION SUITS
Usually 50c
Low neck, sleeveless, umbrella style, lace trimmed, also knee cuff.
4 garments for
1.00
Street Floor

SILK WAISTS
Usual Price $1.98 to $2.98
Chiffon, messaline and jap silk waists, some plain tailored, others trimmed with fine lace
1.00
Third Floor

HOUSE DRESSES
Usually 79c and 98c Each
One piece styles, in a variety of patterns
2 FOR
1.00
Third Floor

SILK PETTICOATS
Usual Price $3.00
Made of messaline, Jersey top and some taffeta, well made, good styles. No mail orders. Special
1.00
Third Floor

BRASSIERES AND CORSETS
Usual Price $1.00 Each
New, up-to-date models, every corset branded, with cork protector
2 FOR
1.00
Third Floor

DRESSING SACQUES
Usually 40c and 75c Each
Made of lawn, neatly trimmed.
3 FOR
1.00
Third Floor

COTTON FLEECED BLANKETS
Usually $1.39
Full double bed size, in gray and tan. Mill-End Price
1.00
Street Floor

NEW COUCH COVERS
Usually $1.50
In a variety of handsome patterns, rich colorings, full size, all perfect. Mill-End Price
1.00
Fourth Floor

MEN'S NECKWEAR
Usually 35c and 50c
Large open end shapes, wonderful range of newest patterns; knitted silk ties, too. Thousands to select from. Mill End Price
6 FOR
1.00
Street Floor

MEN'S HANDKERCHIEFS
Usually $1.50 for ¼ Doz.
Men's all pure linen, hemstitch with pretty open-work and embroidery initials.
½ Doz.
1.00
Street Floor

EXTRA IN BOYS' SHIRTS
Usually 50c and 75c
Great value this week. Neck band shirts and flannel, choice patterns. Mill-End Price
4 for
1.00
Street Floor

CHILDREN'S COATS
Usual Price $2.98 to $4.98
Made of all wool mixture and plain colors, neatly trimmed, sizes 1 to 6 years. Special at
1.00
Third Floor.

BOYS' SUITS AND REEFERS
Usual Price $2.00 and $3.00
Russian style suits, many all wool, stylish all wool reefers; suit sizes 3 to 8 years; reefer, sizes 3 to 10 years.
1.00
Third Floor

MEN'S RAINCOATS
Usual Price $2.00
Good quality slip-ons, tan shades, full cut sizes, also double textures, 34 to 46. No mail orders.
1.00
Third Floor

BUNGALOW APRONS
Usual Price 39c Each
Made of percale, cadet and shades, full size and length, trimmed. No mail orders.
4 FOR
1.00
Third Floor

LADIES' COMBINATIONS
Usual Price 69c Each
Also gowns and corset covers, elegant values, neatly lace and embroidery trimmed, full size.
3 FOR
1.00
Third Floor

BEAUTIFUL BUREAU SCARFS
Usually $1.38
Hand drawn Japanese work, size 18x72. Mill-End Price $1.00 each
1.00
Street Floor

BONNAZ CURTAINS
Usually $1.49
Made of heavy cable net with handsome patterns, worked with bonnaz braid, choice of white and arab. Mill-End Price $1.00 per pair
1.00
Fourth Floor

PARLOR TABLES
Usually $1.98
All solid oak with large square top and under shelf. Golden oak finish.
1.00
Fifth Floor

MEN'S WORK SHIRTS
Usually 89c
Percale work shirts, in light and dark effects, all with attached collars. Mill-End Price
3 FOR.
1.00
Street Floor.

HARDWOOD CROQUET SETS
Usually $1.49
Eight balls, with galvanized sockets, finely finished, put up in dovetailed boxes. Mill-End Price
1.00
Fourth Floor

SPECIAL CHINA BARGAIN
Usually $1.98
Consisting of Chocolate Sets, Berry Sets, Cake Sets. Very newest shapes, style and decorations, on royal Nippon and Austrian china. Mill-End Price $1.00 per set.
1.00
Basement

DRUG STORE
Special Offer
One 75c Rubber Cushion Hair Brush.
One 25c Dressing Comb
Twelve 5c Wash Cloths.
Usually $1.00
For our Mill-End Sale at only $1.00 for the lot.
1.0
Second Floor

COLONIAL RAG RUGS
Usually $1.48
Size 1.9x2.6. Mill-End Price
1.00
Sixth Floor

CARPET RUGS
Usually $1.39
Fringed Tapestry Brussels Carpet Rugs, size 27x54. A great bargain at only
1.00
Sixth Floor

SPECIAL GAS STOVES
Usually $1.49
Plain pattern, polished nickel two burners. Mill-End Price
1.00
Basement

500 Sheets Typewriting Paper
Usually $1.49
Extra fine bond paper, size 8½ by 11. A great bargain at only
1.00
Second Floor

MATTING SUIT CASES
Usually $1.50
Dimond edges, brass lock and catches, straps all around, strong handle, full 24-inch size. Mill-End Price
1.00

GUARANTEED PILLOWS
Usually $2.00
All guaranteed new feathers and free from dust or odor
1.00
Fourth Floor

ENGLISH DOLL CARRIAGES
Usually $1.89
Green body, featherette hood, steel spring, double spoke steel wheels. Mill-End Price
1.00
Fourth Floor

FRAMED PICTURES
Usually $1.79
Fruit or game subjects in wide circassian finished frames. Uprights and oblongs. Great bargain price.
1.00
Sixth Floor

MILLER'S TABLE LAMPS
Usually $1.85
Miller's heavy brush brass table lamps, fitted with best centre draught burner, with dome shade, 10-inch opal shade, fitted complete. Mill-End Price
1.00
Basement

COMBINATION TOILET SOAPS
Big 10c cakes Spanish Castile Soap.
Two 10c Cans of Talc Powder
Twelve 5c cakes Ivory Soap
Mill-End Price $1.00 for the lot.
Usually $1.39
1.00
Second Floor

1914 O CEDAR MOPS
Usually $1.50
The new pattern. A real household help. Mill-End Price
1.00
Basement

ROLL TOP BREAD BOXES
Usually $1.49
Marked bread and cake, oak or white finish, very best tin, 13 inches long. Mill-End Price
1.00
Basement

NICKEL ALARM CLOCKS
Usually $1.50
Splendid, runs seven times in 24 minutes. Waterbury movement, warranted one year. Mill-End Price
1.00
Street Floor

FLEETS IN NORTH SEA DEATH GRAPPLE

FATE OF ALL EUROPE HANGS IN BALANCE

LONDON, Aug. 5.—An ominous calm has followed Great Britain's declaration of war against Germany. Wireless messages have been flashing out over the North Sea, where England's great fighting fleet is known to be within striking distance of the flower of the Kaiser's navy.

Naval experts believe that what will probably be the greatest battle in all history will be fought within a few hours if the issue has not already been decided. The seizure of all cable lines by the British government has made it impossible to get news from the Continent, and the populace is breathlessly awaiting the issue that is likely to decide the fate of Europe.

Both Nations Declare War.

The ultimatum delivered by Great Britain to Germany would have expired at midnight. At 11 o'clock a peremptory refusal to Great Britain's demands was received in London. Almost simultaneously Great Britain and Germany declared war.

No one knows what has happened at sea since that moment. For years the British have listened to the tale of German officers on board of every German warship drinking a silent toast at nightfall of each day to "The Day."

And now "The Day" has come, the most fateful day in Europe's history since Napoleon ranged himself against the united powers just as William II. is doing today.

The British army will not long remain upon English soil. With Lord Kitchener in supreme command, it will be sent into France or Belgium. Only one event can hold it back—the annihilation of the British fleet in the battle now impending in the North Sea.

The Old Score to Be Settled.

Great Britain today is aflame with anger against Germany. An old score is at last to be settled and London is already prophesying the passing of Germany from the dominant powers of the world.

Supreme confidence is felt in the genius of Kitchener and Callaghan. England believes they will take their places beside Wellington and Nelson.

At the opening of the most stupendous world conflict ever waged, London is still almost stupefied over the mad speed of events. When Germany challenged Russia and France in quick succession, making no attempt to postpone one conflict until the first could be settled, statesmen here wondered if the nation had suddenly gone insane.

Now that Great Britain has been involved upon a point of neutrality that might easily have been put off for days by the Kaiser and his advisers, the great question that is agitating every mind is: What hidden reliance has Germany?

Everyone knows the strength of the German army and the astounding development of the navy. But everyone believes that were the army and navy multiplied ten-fold, it could not cope against practically all the rest of Europe, especially in an offensive war such as Germany has determined upon.

British Alarmists Are Dazed.

Alarmists here, dazed by Germany's apparent desire to have no allies except Austria, prophesy that Germany has some unknown explosive or some undreamed-of new instrument of war.

But the general impression in London is that the desire for war, which has been seething in German breasts for a quarter of a century, has stultified the thinking ability of the nation.

To observers here, it seems that Britain's ancient enemy has determined upon an arrogant suicide.

Until the break came between Great Britain and Germany, attention was focussed upon the frontier between France and Germany. All the preliminaries to a great battle were witnessed upon that historic boundary.

How to Forward Money to Friends Marooned Abroad

WASHINGTON, Aug. 5.—Sending money to relatives and friends marooned by the war in Europe is a simple proceedure as explained today by Wilbur J. Carr, chief of the Consular Service.

Send to the State Department a certified check, draft or postal money order, payable to "Chief, Bureau of Accounts, State Department." State plainly the name of the person (full name), city and address, if any, abroad.

The money will be cabled immediately to the nearest American consul who will issue local currency or a draft (United States Warrant upon the State Department, payable to the payee, who calls at the consulate).

WAR CHECKS DIPLOMATS' VACATIONS

WASHINGTON, Aug. 5.—War in Europe has cut short the vacations of foreign diplomats in this country and has brought back to the embassies and legations here ambassadors, ministers, attaches, councillors and secretaries who, in normal times make Newport, Bar Harbor, Manchester, Mass., and other resorts their Summer headquarters.

The representatives, not only of the nations involved, but of many others are returning to Washington to be in the most direct communication with their home governments. Count Von Bernstorff, the German ambassador, who has been in Newport, is expected here hourly. Baron Horst Von Lersner, attache, has taken charge of the embassy here. Ambassador Jusserand is in France, but booked to sail this week. Charge Clausen and the French staff are expected [illegible] from Manchester the latter part of the week. Ambassador Dumba of Austria and Ambassador Bakmatieff of Russia also have ordered their embassies made ready for their return.

Sir Cecil Spring-Rice, the British ambassador, is in England, but practically a full staff is in charge of the embassy. Viscount Chinda and the entire Japanese staff are here.

Frye, Harvard Star, Is Safe in Berlin

MARLBORO, Aug. 5.—A cablegram was received today from Berlin announcing that Russell B. Frye, son of Mr. and Mrs. Walter B.Fryeand pitcher for the Harvard varsity nine, was safe in that city. He left here three weeks ago with his uncle H. M. Haselton and was expected in Paris this week.

Cruiser Montana Gets Rush Order

PORTSMOUTH, N. H., Aug. 5.—Rush orders have been received at the Portsmouth Navy Yard from Washington to prepare the armored cruiser Montana for immediate service. It is thought she is wanted to convoy transports bringing back American tourists from the war zone.

Cruiser to Take Envoy to Germany

LONDON, Aug. 5.—It was announced this afternoon that a British cruiser would be furnished to convey the German ambassador to Germany. Otherwise he would have to remain in England, passenger traffic with the continent having ceased.

Light Curtailment in Cotton Mills

FALL RIVER, Aug. 5.—The Cotton Manufacturers' Association has decided not to take part collectively in any concerted plan of curtailment. The intensions at this time are for light curtailment, if any.

AGREE NOT TO RAISE RATES ON INSURANCE

Agreement to refrain from increasing fire insurance rates locally until after a conference with Mayor Curley's committee of ten, if that committee will refrain from carrying its fight against the Board of Fire Underwriters up to the courts, featured the insurance situation in this city.

John N. Cole, chairman of the Curley-appointed committee, and Edward M. Wood, chairman of the board in question, were responsible for this agreement. Under the terms the committee of ten will not make immediate application for its threatened injunction against the underwriters. Neither will any early federal probe into the Boston situation be asked for, as contemplated.

The committee of ten and representatives of the fire underwriters, in the meantime, are to get together and thresh out their differences. If the tentative agreement reached today can be made permanent, no further action on either side will be necessary. But it is said that Mayor Curley insists that no material increase in local insurance rates shall obtain in any event.

Prof. Munsterberg Defends the Kaiser

Professor Hugo Munsterberg of Harvard, who was supposed to be in Europe, is spending the Summer in Clifton. In a public statement today, he pleaded for fair play for the Germans and Austrians.

"Is it possible," he says, "to doubt that Emperor William desired nothing but honorable peace with all the world? For twenty-five years he has been the most efficient power for European peace. Can any sane man really believe the slander that all was a long prepared game which Austria was to start and in which Germany would wilfully force the furies of war into the Russian realm!"

HAIR FELL OUT IN HANDFULS

Head Covered With Dandruff, Scaled Off. Could Be Seen Plainly. Itched and Burned. Used Cuticura Soap and Ointment. Rid of Trouble.

R. F. D. No. 2, Mills, Maine.—"My hair began to fall out and my scalp itched so I could not sleep. My head was covered with dandruff and I scratched it until there were little sore places all over my head in the form of pimples. They would itch and burn and the dandruff was so thick it scaled off and could be seen plainly in my hair. My hair fell out in handfuls when I combed or brushed it. It was awful the way it came out and I was afraid I would lose all my hair.

"The trouble had lasted about three months and I had tried a number of soaps and salves which failed to help me. Then I read about Cuticura Soap and Ointment and thought I would try them. I washed my head with Cuticura Soap and put the Cuticura Ointment on. My hair stopped falling out, the sores healed and in five weeks' treatment with Cuticura Soap and Ointment I was entirely rid of the trouble. The dandruff was gone." (Signed) Mrs. B. Hussey, Jan. 31, 1914.

Samples Free by Mail

Cuticura Soap and Ointment do so much for poor complexions, red, rough hands, and dry, thin and falling hair, and cost so little, that it is almost criminal not to use them. Sold by dealers throughout the world. Liberal sample of each mailed free, with 32-p. book on the skin and scalp. Address postcard "Cuticura, Dept. T, Boston."

Avoid Danger of Blood Infection

Get Your Blood Strong to Resist Daily Perils

A host of people have thanked their lucky star to have used S. S. S. for the blood instead of those dangerous drugs such as mercury, calomel, arsenic, etc. It is an easy matter to get the blood poisoned from contact with disease germs. They lurk in almost everything we touch or handle and a slight scratch or skin irritation is often the gate of entrance for a vast army of germs. If the blood is impure, if pimples, boils, eczema or other eruptive conditions make the skin a danger spot use S. S. S. at once and fortify the system. Get your blood strong and full of red corpuscles to renew those health. Let S. S. S. keep down tendency of all germs to multiply and your skin will soon renew itself. These facts are explained in a beautiful book just issued and will be mailed free by the Swift Specific Co., 110 Swift Bldg., Atlanta, Ga.

Get a bottle of S. S. S. today of any druggist but insist that you will have nothing else.

For more detailed directions write the Medical Dept., as mentioned in circular around the bottle.

U. S. Money Orders to Egypt Suspended

By orders from Washington the money order business between the United States and Egypt and the Soudan was today suspended.

Expectant Mothers!

Here is a remedy for all those little ailments which often precede this very important event. It helps to keep both mind and body in a normal healthy state.

DR. PIERCE'S

Favorite Prescription

(In Tablet or Liquid Form)

Contains those elements which the best authorities have recommended for allaying the painful conditions of this period.

RIKER-JAYNES

Reliable Drug Store Service

OTHINE

SOLD AT ALL OF OUR STORES

$1.00 Size for 89c

Sent by parcel post upon receipt of price and 10c extra for postage. Address Mail Order Dept., 50 Washington Street, Boston.

13 Stores in Boston, 97 Stores in the United States

RIKER-JAYNES DRUG STORES

You are *SAFE* when you buy at Riker-Jaynes

FRECKLES

Now Is the Time to Get Rid of These Ugly Spots

There's no longer the slightest need of feeling ashamed of your freckles, as the prescription othine—double strength—is guaranteed to remove these homely spots.

Simply get an ounce of othine—double strength—at any drug store and apply a little of it night and morning and you should soon see that even the worst freckles have begun to disappear, while the lighter ones have vanished entirely. It is seldom that more than an ounce is needed to completely clear the skin and gain a beautiful, clear complexion.

Be sure to ask for the double strength othine, as this is sold under guarantee of money back if it fails to remove freckles.

For seven years this announcement has appeared in nearly every daily newspaper in America. Thousands of people all over the country have removed their freckles with othine, double strength.

You can get othine, double strength, at your druggist.

HAPPENINGS IN SOCIETY

MOUNTAINS GET RESORTERS AS WAR LOOMS UP

Mr. and Mrs. William G. Fall of Dorchester, with their three interesting daughters, the Misses Marion, Florence and Gertrude, are enjoying their vacation in the White Mountains.

Mrs. Nathaniel Thayer, who is remaining at her country estate this Summer instead of going to Newport as usual, had planned to spend the remainder of the Summer abroad, but owing to the war has changed her plans.

Mr. and Mrs. Eugene V. R. Thayer were also planning to sail this week, but were obliged to cancel the passage.

One of the interesting engagements of the week is that just announced of Miss Elsie Burr, youngest daughter of Mr. and Mrs. I. Tucker Burr of Marlboro street and Milton, to John Templeton Coolidge, 3d. Miss Burr was presented two years ago. Her sister, Miss Barbara Burr, is also well known in the younger smart set. Her brothers are I. Tucker Burr, who married Miss Evelyn Thayer last Autumn, and Carleton Burr.

Mr. Coolidge is the only son of John Templeton Coolidge of Beacon street, whose Summer home is at Wentworth Manalon, Portsmouth, N. H. The family is there at present, after spending the Winter and early Spring abroad. Mr. Coolidge is a Harvard '13 man and a member of the Tavern Club.

This is the wedding day of Miss Alice Appleton, daughter of Mr. and Mrs. Francis R. Appleton of Ipswich and New York, to Chauncey Hay, son of the late John Hay, Secretary of State. The ceremony takes place in the Ascension Memorial Church, Ipswich, and a small reception follows at the beautiful Hay estate hereby. Mr. Hay and his bride will make their home in Washington next Winter, residing in the house on Sixteenth street which has been the home of the Hay family for several years.

Mr. and Mrs. Charles E. Thurston of Haverhill have announced the engagement of their daughter, Hazel Marie, to Bertram E. Lovell of the same city.

Mr. and Mrs. Sidney Emlen Hutchinson are entertaining this afternoon at their beautiful Beverly Farms estate. The affair is known as a "chowsons en costume" and Mrs. Hutchinson will be soloist at the affair as well as hostess. Mrs. Hutchinson, who is one of the most accomplished singers of her acquaintance, will present three groups of songs in costume.

Miss Mabel T. Boardman, after her strenuous work in behalf of the Salem sufferers, is now at Murray Bay, Canada, visiting friends. She will later be a house guest of former President Taft and family. Miss Boardman will return the twenty-second of the month. Her sister, Mrs. Frederick Keep, is at Manchester with her parents, Mr. and Mrs. W. J. Boardman, and will remain there until September. The other daughter, Mrs. Winthrop Murray Crane, is planning to come on from Dalton for a short visit in early September.

Of interest to a wide circle is the recently announced engagement of Miss Bertha Whitmore, daughter of Mr. and Mrs. Charles E. Whitmore, of Dover street, Cambridge, to Jesse Carl Biggs of Edmonton, Alberta, Canada. The wedding will take place at the Episcopal Church of the Advent, Brimmer street, Boston, August 19, the Rev. John Higginson Cabot officiating.

Miss Janet Marker of Detroit, will be maid of honor. Mrs. Charles W. Whitmore, a sister-in-law of the bride, and Mrs. Charles R. Morgan of Cambridge, will be bridesmaids. The best man will be A. P. Jell of Cambridge and Roy and Charles Whitmore, brothers of the bride, will be ushers.

Mrs. Glover Faces Trial Next Tuesday

Facing trial next Tuesday is Lillian W. Glover, forty-four, of **Waltham**, held on a warrant charging her with forging, uttering, conspiracy to **steal** and perjury, in connection with the settlement of the estate of her husband, Clarence F. Glover, who was slain in his Waltham laundry about five and a half years ago.

Wellington District Protests Factories

In a petition to be presented to the City Council, citizens of Wellington, part of Medford, have protested against the erection of a saw mill on Bradbury avenue, near the Fellsway, which it was proposed to build there. A protest against a gas plant there has already been made.

KEEP THIS AD It's Worth $10.00
Any one patron presenting this ad will receive $10 worth of work free to demonstrate our painless methods of inserting, filling and extracting.
$3 Best Bridge Work $3 Per Tooth
Pure 22K Gold Crowns
Work Guaranteed 10 Years
NOTE THE NEWSON SUCTIONS
NO GUM NO ROOF
TRADE MARK
Gold Teeth Free on Plate
A scientifically constructed roofless plate. Gives lasting comfort and satisfaction, nothing firmly by 3 suctions. Doesn't Require Paste to remain. Looks so natural in appearance that it cannot be detected. CANNOT BE EQUALED ELSEWHERE. Shown and Demonstrated FREE.
We extract your old teeth in the morning and give you your new teeth the same day. No charge for extracting when plates are ordered. Lady attendants. Gold Fillings $1 up. Silver Fillings 50c.
Full Set of Teeth . $5
Best vul rubber, plain, fine and satisfactory.
DR. HEWSON
378 WASHINGTON ST., BOSTON
Hrs. 8:30 to 8. Sats. till 8. Sun. 10 to 1

EUROPEAN TOURS HALTED

COUNTRY ESTATES HOLD GAY PARTIES

Miss Bertha N. Whitmore of Cambridge, whose engagement to Jesse Carl Biggs of Alberta is announced.

Progressives Want Platform Ideas

The members of the Progressive party and other citizens who may desire to present petitions or suggestions for planks in the party platform will be given an opportunity at a public meeting of the resolution committee, to be held Thursday at 8 o'clock, at the Progressive City Committee headquarters, No. 39 Court street, Boston.

Floating Hospital, with 200, Crippled

The Boston Floating Hospital with 200 babies and mothers on board, was towed to her berth at North End Park by two tugs, crippled through a break in the steering gear in the harbor.

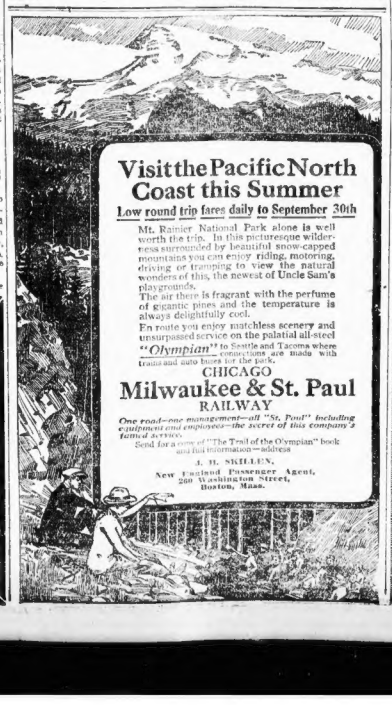

Visit the Pacific North Coast this Summer
Low round trip fares daily to September 30th
Mt. Rainier National Park alone is well worth the trip. In this picturesque wilderness surrounded by beautiful snow-capped mountains you can enjoy riding, motoring, driving or tramping to view the natural wonders of this, the newest of Uncle Sam's playgrounds.
The air there is fragrant with the perfume of gigantic pines and the temperature is always delightfully cool.
En route you enjoy matchless scenery and unsurpassed service on the palatial all-steel "Olympian" — connections are made with trains and auto buses for the park.
CHICAGO
Milwaukee & St. Paul RAILWAY
One road—one management—all "St. Paul" including equipment and employees—the secret of this company's famed service.
Send for a copy of "The Trail of the Olympian" book and full information—address
J. H. SHILLIG,
New England Passenger Agent,
260 Washington Street,
Boston, Mass.

Brookline Girl Sues Police for $15,000

Lotta H. Lindbladh of Brookline brought suit for $15,000 today in the Norfolk County Court at Dedham, against Medical Examiner Timothy Leary and Police Inspectors Armstrong, Lynch and McCarty, of Boston. The plaintiff alleges the defendants forcibly entered her dwelling on Friday night, Aug. 7, and, days detained her at the City Hospital. She declares she was subjected to a "painful, humiliating and unnecessary" physical examination.

Mayor Fish Not in Gubernatorial Race

TAUNTON, Aug. 5.—N. J. W. Fish, Mayor of Taunton, in an interview today stated that he would not be a candidate for Lieutenant-Governor.

GENERAL GRUB LEADS ARMY OF WORMS TO HUB

At 8 a. m. today General Grub, at the head of six "empty" regiments of army worms, appeared before Boston on the West and fiercely attacked the garden outskirts of Arlington and Belmont.

Serious fighting ensued and assault after assault was repulsed by the descendents of Revolutionary fame, whose fighting instincts, handed down from their ancestors since the British back to Boston, were aroused by the sudden attack of the worm army.

Public complaint was made that no formal declaration of war had been served before the attack and that the feral folk just started in to eat his way into Boston without the attempt at diplomacy.

Every worm soldier wore a hard shell helmet and carried his ammunition in his mouth.

Many innocent victims were sacrificed in the first skirmish, when whole families of lettuce, beets, radishes and turnips bit the dust without a chance of defence.

Strenuous measures are being taken by the State Forester in charge of the Massachusetts Farmers' Brigade to stop the onward advance of the above fighting instincts, hanged down from their ancestors since the British back to Boston, now

AUSTRALASIAN AND ENGLISH TENNIS PLAYERS READY FOR DAVIS CUP TRYOUTS

BOSTON AMERICAN SPORTING NEWS

MURPHY AND GALLANT SPLIT EVEN IN 12-ROUND BOUT AT THE ATLAS CLUB

GALLANT AND MURPHY DRAW IN ATLAS BOUT

By JACK CONWAY.

GILBERT GALLANT and Eddie Murphy went six rounds at the Atlas A. C. last night in a pretty slashing battle. When time was called a sour and Murphy was given the nod on the mark of the majority of those along the ringside. But it was even steven.

Chelsea's popular young boxer lost but in his opinion gave a better account of himself last night and each of them was out to boost his prospects for a fight twelve rounder at the Boston Arena. Murphy, as usual, was the aggressive middleweight and Gallant was content to wait for openings and strike at the jump with a short but effective punch. Gallant's best work would be credited in the fifth round when Murphy was sent to the floor for the count of nine by a left hook to the chin.

Gallant was floored almost immediately at the opening round of the bout when he had to touch the canvas with one hand to prevent the fall. However, it was Murphy who was forced to the floor with both feet and after a couple of passes in first aid he resumed the attack once more with approval with the majority of the fans.

Consequently, after giving the European war news the once over, we have come to the conclusion that the best way out of the difficulty is to put the russle down as a tie game in the twelfth.

GALLANT did his best work to the opening rounds of the bout when his right hand landed often on the jaw and his solid body blows forced Murphy to give ground. The Chelsea lad had the best of the going for five rounds. Murphy was on the defensive the greater part of the time and was unable to score with his famous left jab.

Murphy went to the mat in the first round after Gallant landed a hard blow to the jaw. Eddie was not knocked down but slipped while trying to get out of the way of a second blow. There was considerable excitement in the fourth frame after a wild exchange of punches.

Murphy broke away from a clinch and doubled up. He claimed foul and walked over to one of the corners of the ring where he remained on the ropes. Referee Flaherty refused to allow his claim and fighting was resumed.

MURPHY was really hit low. It is doubtful if he could have fought his way he did in the following session. He started after Gallant in the seventh frame and kept fighting like the Murphy of old until the tenth session opened. He danced around the ring like a two-year-old and reminded us of the Murphy who won so many thrilling battles at the old Armory and later proved himself to be the class of the New England lightweights.

His left hand shot out with precision and accuracy of a piston rod and sent Gallant's head back. He would then evade Gallant's wild rushes. Murphy's supporters cheered wildly and they had cause to be enthusiastic. It looked as though Eddie had come back with both feet on the ground.

GALLANT halted Murphy's rally in the tenth stanza and held his own for the rest of the bout. Alex McLean's Protege did not do a great deal of forcing, but boxed cleverly and made his opponent miss many well meant blows.

We almost neglected to state that friend Mr. Baldwin was introduced before the big show got underway. Matty declared that he was open to meet any boxer in the world. And he meant it, too. Gallant and Murphy both seemed today that they are ready to accommodate Charlestown's esteemed citizen.

THE preliminary card was one of the best of the season. Larry Burns of Lawrence defeated Tommy McFarland, who hails from the North End, in the semi-final "go" of eight rounds. Burns fought a grand battle and had McFarland almost out in the last session.

Johnny Fallon, the clever Roxbury boxer, and Johnny Murphy of South Boston, put up another fine tussle. Fallon had a slight shade on the Peninsular boy but the whirl was called a draw. Johnny Noonan, the Dorchester lightweight, and Joe Vargus of Cambridge, also fought a six-round draw.

INDOOR SPORTS

copyright, 1914, International News Service.

WHEN YOU HEAR SOMEBODY PUT YOU DOWN AS ME
PUT SOME LIFE INTO IT—IF THAT'S THE DESPERATE STRUGGLE IN THE CAVE YOU DON'T KNOW TWO OF THE ROTTENEST ACTORS IN THE MOVIES
INDOOR SPORTS
DIRECTING A MOVING PICTURE
STOCK COMPANY

Somerville Protests Forfeited Contest

Manager Hickey of the Somerville B. B. C. has sent the following letter to the Amateur Baseball Editor, in which he asks that the City League game forfeited to the Lincoln Club last Saturday, be played over. Hickey believes his team was justified in refusing to continue play under the circumstances, which he describes in this letter.

Amateur Baseball Editor,

Dear Sir—We played the Lincolns on their grounds last Saturday in the eighth inning our team took score 4 to 3. The second baseman of the Lincoln nine, a Somerville runner at that, touch second. He called the umpire's attention to it. There was a man at bat and his mother was about to deliver the ball to the batter. The umpire said he did not see it and refused to call him out. Our players gathered around the umpire and asked him into calling the runner out. This our team refused to continue play. We either want the game thrown out or played over.

Respectfully,
JAMES J. HICKEY,
Manager Somerville B. B. C.

Cox Drives Winner in $5,000 Stake Race

GRAND RAPIDS, Mich., Aug. 5.—Walter R. Cox won his first big trotting stake of the season at Comstock Park, when Margaret Dugan marched off with the 2:20 event in straight heats, as in the Chamber of Commerce stake at Detroit last week. McMahon drove the winner, while Cox himself landed third money with Peter Scott.

Table of Runs for the Week

AMERICAN LEAGUE.

July 29 to August 4, inclusive.

Team.	Wednesday.	Thursday.	Friday.	Saturday.	Sunday.	Monday.	Tuesday.
BOSTON	8	6	4	4	5	3	1
Cleveland	4	5	6	5	6	5	8
Detroit	3	1	7	7	3	4	2
New York	10	11	2	6	5	6	3
Philadelphia	3	0	4	7	5	5	4
St. Louis	0	1	3	5	3	4	0
Washington	0	2	3	5	4	3	4

FEDERAL LEAGUE.

July 29 to August 4, inclusive.

Team.	Wednesday.	Thursday.	Friday.	Saturday.	Sunday.	Monday.	Tuesday.
Baltimore	4	6	4	5	6	5	4
Brooklyn	6	4	6	6	5	6	5
Buffalo	4	5	5	4	4	4	6
Kansas City	11	7	5	6	6	5	3
Indianapolis	5	4	3	3	3	3	2
Pittsburgh	2	3	2	2	3	2	1

NATIONAL LEAGUE.

July 29 to August 4, inclusive.

Team.	Wednesday.	Thursday.	Friday.	Saturday.	Sunday.	Monday.	Tuesday.
BOSTON	2	3	4	5	4	1	1
Brooklyn	3	2	3	4	3	2	3
Chicago	4	5	2	3	2	3	4
Cincinnati	5	4	1	0	1	0	2
New York	6	6	6	6	6	5	5
Philadelphia	1	1	5	1	5	4	6
Pittsburgh	0	0	0	2	0	6	0
St. Louis	2	1	0	0	0	0	0

NEW ENGLAND LEAGUE.

July 29 to August 4, inclusive.

Team.	Wednesday.	Thursday.	Friday.	Saturday.	Sunday.	Monday.	Tuesday.
Lynn	4	10	1	2	4	5	3
Manchester	9	4	5	4	5	3	5
Portland	3	1	3	5	2	4	2
Lawrence	2	2	4	3	3	2	4
Lewiston	1	3	2	1	1	1	1
Lowell	1	10	2	3	2	2	3
Portland	3	2	3	4	3	3	2
Worcester	2	1	2	2	1	0	0

"Rain, postponed or no games.

RACE MEET PUT OVER

HILLSGROVE, R. I., Aug. 5.—Only two races were completed at the opening meet of the Bay State Short Ends Circuit here, the event going over a day.

Pirates Get Yale Man.

"Pete" Falsey, who played left field for Yale last Spring, has joined the Pirates. It is probable that Falsey may be used against the Braves this afternoon.

Manchester Textile Club Meet Aug. 15

The Amoskeag Textile Club of Manchester, N. H., will hold a big athletic meet in Manchester on Saturday afternoon, August 15, and many of the best track and field athletes in New England have signified their intention of competing in the games. Arthur J. Hill, president of the A. A. U., and one of the men who is working to bring the 1916 Olympic games to Boston, has agreed to referee the meet.

The open events follow: 100-yard dash, 220-yard dash, 440-yard run, 880-yard run, mile run, five-mile run, shotput and broad jump.

LATEST IMPROVEMENTS

In High-Class Apartments are installed in houses listed in the "Apartment to Let" Columns of the Boston American.

AUSTRALIANS FAVORITES IN TENNIS PLAY

By FRED HOEY.

Remarkably active play by the Australians in the five past days' practice at the Longwood courts has given them the edge on the English team in the challenge series which starts at the Longwood courts tomorrow and which will be limited to Thursday and Friday, the winner to have the right to challenge the American team for the Davis Cup—emblematic of the tennis supremacy of the world.

The English team has been practicing at the Longwood courts for the past week. The four players—Capt. Roper Barth, Lieut. Harrycordato and Kingscote—have not made an exceptional impression on the close experts of the game, yet in the two days' workout of the Australians, who are here fresh from their victory over the Germans, show polish and finish that is indicative of championship class.

PARKE IN FINE FORM.

The Australian representatives—Brookes and Wilding, the former thirty-nine years of age and the latter thirty-two—are seasoned players, but whether they have enough activity to stand off the young American representatives, should they qualify for the big round, is a question.

Brookes and Wilding have played very fine tennis since they have been in this country, but then, too, tennis followers are considering the great play development of Captain Parke of the English team.

Parke has always been rated as an inconsistent player. This year finds the lithe athletic star well polished in all departments of the game.

Parke has played in this country twice before and has been beaten by Larned, Clothier and Beals Wright. The feeling among the tennis followers is that Parke will beat either Brookes of Wilding in the singles.

The Australians have two extra players along with them—Doust and Dunlop.

OPENING DAY PROGRAM.

Should Lieutenant Kingscote of the English team be ordered home to join his regiment in case of war, the team would depend on Mavrocordato to fill in.

The program for tomorrow's opening will furnish two singles matches; the first to start at 2 o'clock and the next immediately following.

On Friday there will be one match in doubles between England and Australia, to be called at 3:30 p. m. The Longwood Cricket Club officials have arranged with the Boston Elevated for extra cars during the three days' play and also to provide for the parking of the automobiles during the course of the international matches.

DAVIS CUP FINALS.

Australasia vs. British Isles.

TOMORROW.

Lowe, British Isles, vs. Wilding, Australia, at 2 p. m.

Parke, British Isles, vs. Brookes, Australia, immediately following.

SATURDAY.

Lowe, British Isles, vs. Brookes, Australia, at 2 p. m.

Parke, British Isles, vs. Wilding, Australia, immediately following.

Draw for the doubles on Wednesday to be made today.

Resolute Gains Another Victory Over the Vanitie

NEWPORT, R. I., Aug. 5.—Over a thirty-eight-mile triangular course today, Resolute gained another victory over Vanitie by finishing two minutes and forty seconds ahead in a race for the Astor cup.

Boston Tennis Star Wins Title in N. H.

CRAWFORD HOUSE, N. H., Aug. 5.—James Nowell of Boston won the New Hampshire state tennis title from King Smith of New York and secured a second leg on the Crawford House challenge cup. The score was 6—2, 4—6, 7—5, 6—1.

RACING RESULTS.

AT DUFFERIN PARK.

First Race—General, even; Tom Flannigan, 2-1; Cooster, 2-1.

Second Race—Margaret Lowry, 4-1; Olistrue, 4-1; Miss Menard, 1-2.

Third Race—Arrowshaft, even; Tyro, even; Swiftsure, 2-1.

Fourth Race—Miss Jean, even; Silas Grump, 2-1; Chilton Chief, 2-1.

Fifth Race—Galley Slave, 2-1; Napier, 2-1; Curious, 1-2.

Sixth Race—Grecian Band, 5-1; Duchess Daffy, 4-1; Bodkin, out.

SEVENTH RACE—Relente, 6—1; Hoffman, 3—1; King Radford, out.

Cassawary, 3—2; Miss Joe, 2—1; Alcourt, even.

AT SARATOGA.

First Race—Charter Maid, 3-2; Razano, 5-2; Luke, out.

Second Race—Montresor, 3-1; Ambrose, 2-1; Monocacy, 8-5.

Third Race—Lady Barbary, won; Kaiskaskat, 1-2; Montross, 2-5.

Fourth Race—Punch Bowl, 13-5; Forum, 6-5; Uncle Jimmy, 6-5.

Fifth Race—Yellow Eyes, 13-5; Belle of Bryn Mawr, 4-5; Oakhurst, 5-1.

SIXTH RACE—Cliff Field, 2—1; Frontier, 3—1; Pebelo, out.

SEVENTH RACE—Connemara, 13—5; The Governor, 3—5; Humiliation, 40.

Moretti and Mitten Win Feature Races at Revere Beach Oval

Worth Mitten won the twenty-mile motor-paced race against James Moran and Vincent Madono last night at the Revere Cycle Track in 29m. 49 1-5s.

It was Madono's first real appearance. On the fifth mile, when one of his opponents went around him, he lost his pace.

In attempting to recover it after the motor stopped Madono rode around in front of the machine.

Charles Turville, the operator, avoided hitting Madono, but in doing so had to take a fall and his collar bone was broken.

Caesar Moretti defeated Frank Cavanagh in their special sprint match—the men rode three heats, Moretti taking the first and third.

Fred Herbert and John Barry were given the special tandem one-mile race against Tom Connolly and Frank Drobach, as the latter pair rode Herbert and Barry high.

The half-mile handicap for amateurs was won by L. C. Hollins in 1m. 2 2-5s. T. Sullivan was second. Joseph J. Lang with a liberal handicap of 120 yards romped in a winner in the three-quarter-mile professional race. Alvin Loftes was second.

May Match Rice and Drew for 100 yd Race

The plans already made for the athletic events to be held in connection with the Progressive Field Day at Fenway Park on August 17, assure one of the best track meets staged in this part of Massachusetts this year.

Practically all of the local athlets have already entered and the committee in charge of this branch are endeavoring to bring about a special 100-yard dash between Charley Rice, the Maine sprinter, and Howard Drew, the colored flyer from California and Massachusetts.

In connection with the field day events plans are now being completed for a race for the fat man's championship, and the two men who are to strive for this honor are prominent men in the local political world. It is also likely that a special event will be placed on the program that will give John Lawler, the Irish-American shotputter another opportunity of breaking the record established by Ralph Rose in the eight-pound event.

AYVAD'S WATER-WINGS
Learn to Swim by One Trial
Price, 25c.
Postage, 30c.
For Sale Everywhere
AYVAD MFG CO., Hoboken, N. J.

Sold by dealers generally
OVERLAND Cigars
S. S. PIERCE CO. Distributors

Never Changes
Alley's ALE
"Sell by the Taste"

Ford
THE UNIVERSAL CAR
Buyers to Share in Profits
Lower Prices on Ford Cars
Effective from August 1, 1914 to August 1, 1915 and guaranteed against any reduction during that time:
Touring Car - - $490
Runabout - - - 440
Town Car - - - 690
F. O. B. Detroit, all cars fully equipped. (In the United States of America only)
Further, we will be able to obtain the maximum efficiency in our factory production, and the minimum cost in our purchasing and sales departments if we can reach an output of 300,000 cars between the above dates.
And should we reach this production, we agree to pay as the buyer's share from $40 to $60 per car (on or about August 1, 1915) to every retail buyer who purchases a new Ford car between August 1, 1914 and August 1, 1915.
For further particulars regarding these low prices and profit-sharing plan, see the nearest Ford Branch or Dealer.
Ford Motor Company

Play P. A. right across the boards!
You lay an odds-on bet that Prince Albert is the best pipe and cigarette smoke any man ever put a match to. You'll cash in before you clean out your first tidy red tin.
Here's tobacco that's got real red-blooded man punch, but it can't bite your tongue and it can't parch your throat. That's thrown into the discard by a patented process owned exclusively by the manufacturers. You stick a pin here—no other tobacco can be like Prince Albert; nor has P. A. any "near" relatives! Follow the thought?
Just put it right up to yourself for a test-out. Lay a dime against a tin of Prince Albert and get tipped off from the home plate as to how close to case cards this talk is.
You get wise to that P. A. flavor and fragrance. Because it's just one of those little things in life that smooths out ruffles and wrinkles in the day's work and sends you along right cheerful like.
Prince Albert is sold everywhere. In toppy red bags, 5c; handy for rolling; in tidy red tins, 10c; also in handsome pound and half-pound humidors that make a hit around home or the office.
PRINCE ALBERT
the national joy smoke
R. J. REYNOLDS TOBACCO CO.
Winston-Salem, N. C.

BRAVES OUT TO MAKE RECORD STRING OF WINS IN GREAT FLAG BATTLE

BOSTON AMERICAN SPORTING NEWS

RED SOX STILL HOPE TO LAND 1914 PENNANT IN SPITE OF LATE LOSSES

RED SOX STILL CONFIDENT OF WINNING FLAG

ST. LOUIS, Aug. 5—Although his team lost the third game of the series to the Browns yesterday, 2 to 1, and the third battle in a row, Manager Carrigan is still confident that his aggregation will cop the American League pennant.

"Yes, we lost some more ground on the leading Athletics," said the manager of the Red Sox, "but we are not out of the running. We are going in there and fight harder than ever from now on. Young Shore twirled a great game and should have been the winner, but the breaks were against my boys.

"We should have put the contest in the 'W' column in the first inning, but Gardner and Janvrin were unable to come across with a safe blow.

"Had either of these two been able to connect safely with Hamilton's offerings, we would have had two runs, if not three, and that would have won for us.

"Then in the sixth inning we should have had more than one score. The breaks were against us though. We would have counted more runs, too, if Pratt had not made a sensational stop of Scott's grounder, which was followed by one of the fastest double plays I ever saw pulled on a ball field.

OUT TO GET MACKMEN.

"My boys are in a hitting slump at present. Look at their marks. Not one of them has been hitting up to his form of the games played here. Against Wellman, Sunday, we got seven blows.

"We made the same number off James in the second battle, while yesterday we grabbed only six off Hamilton. That shows clearly that the boys are not hitting the way they should. But look out for us when they do.

"We are not so awfully far behind the Athletics. Connie Mack's team has been getting the breaks—we have not. That's the difference. But we will wait our time and then go out and get the Mackmen."

Yesterday's battle was a tough one to lose. Ernest Shore, right-hander recently secured from the Baltimore Club of the International League Club, pitched a great game and he deserved to win.

SHIFT IN SOX LINEUP.

With Hamilton, a Southpaw on duty, Manager Carrigan switched his lineup, benching Hooper and Hoblitzell, two left-handed batters, and sending Walter Rehg, the St. Louis boy, to right, Janvrin moving from second to first, while Steve Yerkes played at second.

Yerkes played a sensational game at the middle cushion. He handled eight assists in great fashion and many of them were hard chances—chances that when they left the bat were labeled base hits. But Stephen handled them all flawlessly.

In an attempt to stop the losing streak of his aggregation, Carrigan will shoot Dutch Leonard, his star Southpaw, against the Browns in the final contest of the series today. Walter Leverenz, another left-hander, will oppose him.

Finns May Compete in Olympic Games

Finnish athletes may be seen at the olympic games after all, says James E. Sullivan of the American Olympic committee. The Finns, deprived of their identity and forced to compete under Russian colors, threatened to boycott the meet. This would keep many of the world's greatest athletes out of the big games.

Russia is anxious to have the Finns compete at Berlin and will make any concessions short of allowing Finland its own team. Russia probably will make a Finn the official Russian representative at the games and so bring about peace with Kolehmainen, Nicklander and their brother athletes.

BASEBALL NEWS AND NOTES

SUPPOSE THE CHIEFS WIN THE pennant in their league, that the Cubs don't win their pennant, and the White Sox don't either. Would the city Fall series between Cubs and White Sox carry with it the title of city champions?

* * *

UNOFFICIAL FIGURES SHOW THAT George Burns leads the National League in stolen bases. Hersog had thirty-eight to his credit. New York's thirty-seven, including last Thursday's game, shows that Burns has stolen two to Herzog's none.

* * *

"THE PLAYERS ARE NOT DENYING that Speaker, Lajoie and Collins played the Athletics and Morgan for their part in Thursday's affair," Ban Johnson said in Chicago yesterday. "But they do maintain that it is entirely unfair to allow Umpire Evans, who started the trouble by hitting Morgan, to go unpunished." Some years ago, in New York, Sheridan had a run with Bruce Given and he was the umpire on that occasion who got in the first punch.

* * *

HOME RUNS APPARENTLY ARE ABOUT as easy to make in the National League as three baggers. The leading ten sluggers have only five triples to sixty-three homers. Stands and boundary fences doubtless have a second baseman's confidence.

* * *

BRAINS COMMENCE ANEW TO THE effect that, with few exceptions, Dick Rudolph couldn't beat any team in the big circuit. The exceptions are St. Louis, Chicago, Pittsburgh, Brooklyn, Philadelphia and Cincinnati.

* * *

MOLLWITZ, THE RED'S FIRST BASEMAN, has a considerable reach for thrown balls either high or low.

* * *

DOUBLE HEADERS ARE THE BANE OF the Pittsburgh Club's existence this season for games have dropped in this locality on one day that they have put in both parts of a double header. Put out the double headers and the single headers, and the Pirates would be right up there.

* * *

JACK MILLER OF THE CARDINALS HAS been in a batting and fielding slump and the team came East, and as he is a very live wire when normal that makes a difference.

* * *

WHEN RAY KEATING BEAT THE Cleveland's the other day he nearly doubled his average of games won. His unofficial record up to that time was one victory and ten defeats. It was the first time between victories for Ray—from May 4, on which day he beat the Washingtons, to August 1.

* * *

CLARENCE WALKER HAS TAKEN A slump in his stick work, but he still retains his membership in the .300 division, so the fans have no cause for complaint.

* * *

CAPTAIN GEORGE McBRIDE OF THE Senators, who always ranked as a poor batsman, has been doing exceptionally good work of late. His fielding has been hard, as well as timely.

The European Situation Is Just as Clear to Jeff as the Mississippi

By "Bud" Fisher

I CAN'T DOPE THIS WAR OUT, I DON'T KNOW WHAT IT'S ALL ABOUT OR ANYTHING. FIRST THEY HAD BERNIA AND AUSTRIA AND NOW THEY'VE GOT RUSSIA GERMANY AND—
WELL I'LL EXPLAIN IT TO YOU. YOU SEE AUSTRIA ADVANCED THE SECOND UBOGIVAS UNDER GEN. VAN STROOSGOOSSEER FROM KLIAVOGOLITZ OEMINGITZ TO IFFUSSFUSSTOVARKSEIT, WHICH CAUSED RUSSIA TO BLOCK MOGNUT ON THE GROONIS TO PREVENT AUSTRIA FROM TAKING SKUSPT WITH HER SKAZ
NOW RUSSIA IN ORDER TO HOLD CONTROL OF EKPLOZITUM SKITITO, KEY TO UPINTHENECKSKI WAS FORCED TO ORDER THE TENTH IMPERIAL SCOVOLITSKI, UNDER DUKE GORGONZOLAGKIOVITCH TO ADVANCE FROM SKOZ TO SKIZ, THEREBY CHECKING TO UPEET.
AND OF COURSE THEN GERMANY IN ORDER TO PROTECT THE REICHSTAG HAD TO ORDER SAXHAASSTROSSE TO LEAD THE SIXTEENTH UHLIAN-SWEITZERS) TO HESS-WEINERSNITZEL ALONG THE VON-KALTERAFABST FRONTIER, SO NATURALLY FRANCE AND ENGLAND HAD TO UPHOLD THE TRIPLE ENTANTE.
I'LL TAKE THE SAME AND A CUP OF COFFEE
Fisher

BASE BALL TO-DAY

AMERICAN LEAGUE.

Teams.	Position.	Games Won.	Games Lost.	Per Cent. If Games Were Finished.	Averages Among Themselves.	Standing of Clubs.	Pitchers.
Boston	3	60	550	.556	7		Leonard or Collins.
At St. Louis	5	50	490	.495	5		Mitchell or Taylor.
Philadelphia	1	63	539	.646	11		Peaslock or Bush.
Chicago	6	49	439	.495	5		Cicotte or Faber.
New York	7	44	459	.474	6		Pich or Keating.
At Detroit	4	52	515	.529	9		Dubuc or Williams.
At Washington	2	61	551	.617	10		Ayres or Shaw.
At Cleveland	3	52	514	.517	8		Coumbe or Mitchell.

NATIONAL LEAGUE.

Pittsburgh	3	44	430	.435	5	Adams or O'Toole.
At Boston	4	51	505	.511	10	James or Hess.
Brooklyn	2	56	456	.542	7	Cheney or Lavender.
At New York	1	59	457	.592	7	Tesreau or Mathewson.
St. Louis	5	42	515	.529	11	Doak or Ferritt.
At Brooklyn	6	41	451	.441	6	Allen or Aitchison.
Cincinnati	5	45	474	.479	5	Schneider or Douglas.
At Philadelphia	6	42	466	.473	7	Marshall or Bixey.

Today's Baseball Summary

NATIONAL LEAGUE.

	Won	Lost	P.C.
New York	59	37	.615
Chicago	52	44	.542
Brooklyn	56	41	.577
BOSTON	47	45	.511
Cincinnati	45	47	.489
Philadelphia	44	49	.473
St. Louis	42	51	.452
Pittsburg	40	52	.435

Games Today.

Pittsburgh at Boston.
St. Louis at Brooklyn.
Cincinnati at Philadelphia.
Chicago at New York.

FEDERAL LEAGUE.

	Won	Lost	P.C.
Baltimore	60	40	.600
Chicago	57	40	.588
Brooklyn	48	47	.505
Indianapolis	48	47	.505
Buffalo	46	46	.500
Pittsburgh	40	54	.426
Kansas City	37	55	.402
St. Louis	36	57	.387

Games Today.

Kansas City at Brooklyn.
St. Louis at Pittsburgh.
Chicago at Baltimore.
Indianapolis at Buffalo.

INTERNATIONAL LEAGUE.

	Won	Lost	P.C.
Rochester	61	39	.610
Baltimore	58	42	.580
Toronto	57	43	.570
Buffalo	56	44	.560
Jersey City	51	49	.510
Newark	48	51	.485
Montreal	45	55	.450
Providence	32	68	.320

Games Today.

Providence at Toronto.
Jersey City at Montreal.
Buffalo at Baltimore.
Newark at Rochester.

Yesterday's Results.

At Toronto—Providence 5, Toronto 3.
At Buffalo—Buffalo 7, Baltimore 4.
At Rochester—Rochester 8, Newark 3.
At Montreal—Montreal 8, Jersey City 4.

AMERICAN LEAGUE.

	Won	Lost	P.C.
Philadelphia	64	36	.640
Washington	54	45	.545
CHICAGO	53	46	.535
Detroit	52	47	.525
St. Louis	50	49	.495
Chicago	48	51	.485
New York	43	57	.430
Cleveland	39	59	.398

Games Today.

Boston at St. Louis.
New York at Detroit.
Philadelphia at Chicago.
Washington at Cleveland.

NEW ENGLAND LEAGUE.

	Won	Lost	P.C.
Lawrence	60	34	.638
Worcester	58	38	.604
Portland	46	36	.561
Lowell	46	42	.523
Lewiston	39	45	.464
Haverhill	39	54	.419
Lowell	38	57	.400
Manchester	35	57	.368

Games Today.

Manchester at Lewiston.
Haverhill at Lawrence.
Worcester at Lowell.
Lynn at Portland.

EASTERN ASSOCIATION.

Yesterday's Results.

At Springfield—Springfield 11, New London 5.
At Pittsfield—Pittsfield 7, New Britain 4.
At Waterbury—Waterbury 4, Bridgeport 3 (first game); Waterbury 4, Bridgeport 2 (second game).
At New Haven—Hartford-New Haven game postponed; rain.

COLONIAL LEAGUE.

	Won	Lost	P.C.
Fall River	42	20	.618
Woonsocket	39	29	.574
New Bedford	36	33	.522
Taunton	34	35	.493
Brockton	26	42	.382

Games Today.

Pawtucket at Taunton.
Woonsocket at New Bedford.
Fall River at Brockton.

Yesterday's Results.

At Pawtucket—New Bedford 4, Pawtucket 2.
At Plainville—Taunton 3, Brockton 1.
At Fall River—No game, wet grounds.

Every Circuit Must Retrench in Salaries

ROCHESTER, N. Y., Aug. 8—President Ed G. Barrow of the International League says that the time has come for retrenchment in all the leagues.

"The sport is not on a firm foundation," he said recently, "as it costs more to operate than the public is willing to pay, and any one can see that the strain will not last long that way.

"The International League must retrench in the matter of salaries and the big leagues must do the same. The players are getting all the money there is in the game and more too. Such a state of affairs will not long last."

Irving Wright on Losing Tennis End

LAKE FOREST, Ill., Aug. 8—George M. Church and Dean Mathey of Princeton, winners of the Western tennis doubles championship, defeated J. R. Adoue and Irving C. Wright, Southern title holders, in three straight sets here this afternoon. The score was 6—4, 6—1 and 6—2. The winners will play McLoughlin and Bundy for the title.

IF IT IS YOUR TURN TO MOVE

You should get the Boston American today and find the apartment you are looking for. Consult the Classified Columns.

GENUINE Old Taylor, America's Leading Beverage Whiskey Always Bears The Yellow Label

BRAVES AGAIN FIGHT PIRATES AT SOUTH END

The Braves have the chance of a lifetime to get into third place today. If they down the Pirates—chances are they will—and the Cardinals lose, the Boston battlers will hold forth right back of the Cubs.

The margin will not be great. The averages will be: Braves, .516; Cards, .515. But it would help things along to have the team up there a rung nearer the flag.

The Cubs today are a small matter of three games to the good of the Braves, who are only seven and a half away from the Giants. As the leading pair mingle again this afternoon, the Walpole streeters are sure to join. If they beat the Pirates, to some one or other of the bunch up ahead there.

Beating said Pirates is a habit nowadays with the local stars. They did it yesterday in the most approved fashion, though Rob Harmon pitched good enough ball against them to come out on top against most aggregations.

The present winning string now has seven notches without a gap. It is the avowed intention of the players to go out and beat the Phillies' season mark of twelve in a row. With a little hitting they seem due to make a mighty good bid for the honor at all events.

For today's battle, either Otto Hess or Paul Strand seem the most likely pitching selections. The pair have been waiting around for a week for a chance to pitch. Manager Stallings, however, may decide to chase out Bill James once more, though the big fellow has done his share of work in the last few days. The boss is a firm believer in playing out his string when the breaks are coming and the regular working of the three winning twirlers has been mighty fine medicine recently.

For the Pirates, McQuillan or Adams will likely work. Neither one of the pair has lost with any mere regularity lately than the other Pirate staff. Generally, of these days Fred Clarke must be picking the most graceful losers.

Wolgast Seeking Labor Day Battle

LOS ANGELES, CAL., Aug. 8.—Ad Wolgast is again talking fight, and if he can land a Labor Day match here he will be glad to give up his proposed trip to Europe with Tom Jones.

Wolgast is confident that his bad arms will be strong enough by then to get busy again. A few weeks, and if he can grab Labor Day he will remain here until it is time to start work.

Coast Tennis Stars to Meet in Finals

NEW YORK, Aug. 8.—R. Lindley Murray and Maurice E. McLoughlin from California went into the final round of the New York State tennis championship on the courts of the Crescent Athletic Club today. Murray beat F. B. Alexander, 8—6, 8—6, 6—3. McLoughlin outplayed Frederick C. Inman, 6—1, 6—1, 6—3.

The VANDERBILT Hotel
Madison Fourth Street and at Park Avenue
NEW YORK CITY
WALTON H. MARSHALL, Manager
An Ideal Hotel with an Ideal Situation
Summer Rates

OVER THE PLATE

By NICK FLATLEY

THE Braves will perform again on Saturday at Fenway Park. Owner Gaffney announced the fact yesterday. President Lannin of the Red Sox very kindly offered the use of his spacious grounds to the Braves management for the remainder of the season. The National heads decided that the week-day crowds, for the present at least, could be accommodated at Walpole street. The weekly half-holiday is something else again, however. And as a matter of fact, if the Braves keep it up, it'll be a very short time before the South End Park will be unable to hold the throngs that will go out every day to watch a Boston team win.

* * *

WINNING sure has grown to be a habit with the Braves. When the pitchers slump a bit the team bangs out enough hits to bring home the bacon. When the batting falls off the hurlers nobly come to the rescue and keep the hostiles away from the plate. Such a combination is mighty hard to beat. And the more we have of it the better we'll like it.

* * *

UP to the present the Braves have won twenty-one of their last twenty-six frays. Which, no matter how you look at it, is some record. The only team that has any list of deeds at all comparable with that of the Boston stars is the Athletics, who have gathered in twenty-three in the last twenty-nine games they have played. But the Macks have not had to clash with either the Senators or Red Sox, who have been holding second and third place in the Johnson circuit. The Braves, on the contrary, have gone through two series each with the Cubs and Cardinals, both higher in the standing than themselves.

* * *

ADVICES from New York have it that Jawn McGraw, manager of the champion Giants, is beginning to worry about the Braves. One Bostonian who met the Gotham leader several times during the last series, claims that every time Muggsy hears a report from Boston, he tears out once or less hair. The eminent correspondent who directs affairs in New York is quoted as saying, with much feeling, no later than Monday: "When a team can win every day without hitting, how are you going to stop it?" Miller Huggins, Hank O'Day and Fred Clarke have exactly the same sentiments.

* * *

HIS shutout performance yesterday gave Dick Rudolph a string of eight wins in a row. If his small but efficient gentleman keeps at it, he will soon be at the head of the National League pitchers. Best thing about him is that the further he goes the better he looks. Not a pair of two-hit games within five days is some stunt. Dick blanked the Cards last Friday, with a brace of whacks, and repeated yesterday. One of the Pirate blows was a very scratchy sort of wallop at that.

* * *

DEVORE made a dive for Wagner's low fly and to all appearances corralled it. Umpire Rigler waved the Old Ruin out. Honus himself started back towards the bench. But when Josh began to pick himself up and at the same time fish around for the ball, it was apparent that he had failed to make the catch. He'll be seen a bit graceful recovering the ball the chances are he would have been credited with a putout.

McGraw Suspended for Umpire Baiting

NEW YORK, Aug. 8—Manager John J. McGraw of the Giants was suspended for three days because of his argument with Empire Byron yesterday.

Close Play in Golf Match at Bethlehem

BETHLEHEM, N. H., Aug. 8—In the first round of match play handicap in a three-ball country club event, N. J. Vause, J. P. Warren, H. T. Alden of Brooklyn, Frank K. Ingalls of New Haven, H. A. Waldron of Arawam Hunt, Dr. C. G. Giddings of Atlanta, E. L. Bogart of University of Illinois, W. B. Swigert of Palmetto, S. C., and R. H. Mote of Woodbury, N. J., were winners. Miss Emma Abbe of Flushurst was a winner in a woman's event for a trophy offered by Mrs. Nathan A. Estes of Newport, R. I.

Western Star Coming.

James D. Standish, Jr., of Detroit, Mich., runner-up to Chick Evans in the Western amateur championship last Saturday, has wired the Boston Press Club that he would compete in the club's invitation championship tournament which opens next Monday on the Wollaston Golf Club's course at Montclair.

Braves May Play at Fenway Saturday

President James E. Gaffney of the Braves has partially accepted the offer of President Lannin of the Red Sox to use Fenway Park, free of charge, for the remaining home games of the local National League team. Gaffney today wired Lannin that he would be glad to avail himself of the use of Fenway Park for Saturdays and for Labor Day if his team keeps up in the flag race. The telegram follows:

Joseph J. Lannin, Boston American Baseball Club, St. Louis, Mo.:

Please accept my thanks for your most generous offer. It was the thought of a true sportsman and is appreciated by not only myself, but by the public of New England. Braves look like contenders, so may take advantage of your offer on Saturday and holiday. Permit me to congratulate you upon the fine progress the Red Sox have made under your ownership. Boston needs two pennant winners in 1914. (Signed) JAMES E. GAFFNEY.

Theatres.

B. F. KEITH'S Twice Daily 2 and 7:45
Eleanor Gordon — Mrs. Geo. A. Hibbard — Frances Hotell — Wilson Melrose — In Comedy "Plates"
One Week Only THE NEW Neptune's Garden of Living Statues
Company of 25. Singers, Dancers, Divers.
CERVO'S FARRELL-TAYLOR TRIO, HALLEN & SYKES, NORMAN TEL MO, CARL McCULLOUGH, COLONIAL FOUR, LES GANTS.
NEXT WEEK—LOTTIE COLLINS, JR.

MAJESTIC Daily Mats. $.15 Eves. $.15
Edmund Breese (Himself) In the "LION and the MOUSE"
PRICES 15c, 25c, 50c
NEXT WEEK—NANCE O'NEIL

SHUBERT—Daily At 2:30 At 8:30
New Series 1914 Paul J. Rainey
AFRICAN HUNT PICTURES
PRICES 25c AND 50c

PLYMOUTH Mats. Thurs. & Sat.
2 Weeks Only
"Under Cover"
SEATS NOW—PRICES 25c to $1.50.

LOEW'S Orpheum
Best Vaudeville and Photo Plays.

LOEW'S St. James
Best Vaudeville and Photo Plays.

MODERN Photoplays
Photo Play Theatre in Exile with Exile Music
Max Figman-The Man on the Box

Scollay OLYMPIA CONTINUOUS
HOME OF THE GREAT PIPE ORGAN
FEATURE VAUDEVILLE AND PHOTOPLAYS. Admission 10c, 15c and 25c

"SUMMER RATES."
Many families offering airy Furnished Rooms to readers of the Boston American. Lovers of cool comfort will act on the hint without delay.

Amusements.

BRAVES
PLAY WALPOLE ST. TOMORROW at 3:15 P.M. BALL
Pittsburgh
Tickets on sale at Wright & Ditson's, Burke's, Adams House, Filene's, Grounds phone Bos. 2278R.

FIREWORKS TONIGHT
PARAGON PARK Nantasket AND ITS FAMOUS PALM GARDEN
CABARET (NEW) DANSANT

PLYMOUTH
THE IDEAL ALL DAY TRIP
THE LINA LEWIS NAUTICAL ORCHESTRA
Steamer Betty Alden leaves Rowe's Wharf 10 A.M. Daily
FARE, $1.00 ROUND TRIP

GLOUCESTER AND NORTH SHORE
DELIGHTFUL SEA TRIP TO QUAINT TOWN
RAIL OR STEEL STEAMERS
"Cape Ann" and "Spirit of Gloucester" Leave Boston Every Week Days, 9 a.m., 2 p.m. Sundays and Holidays, 9 a.m., 2 p.m. Leave Gloucester Week Days, 2 p.m. Sundays and Holidays, 3 p.m. Central Wharf, Boston. Take Atlantic Avenue Elevated to State Street. Tel. Main 3260. F. E. SUBCRANT, G. Mgr. B. & G. S. Co.

BASS POINT & NAHANT
Steamers
Leave Rowe's Wharf for Bass Point and Nahant, 10:00 A.M., 2:00 P.M. Sundays, 10:00 A.M., 2:30 P.M. Returning, 3 hour service between Bass Point and Revere Beach.

TO PROVINCETOWN
100-Mile Round Trip $1.00, on the 34 steamer scooped Dorothy Bradford, leaving wharf, 600 Atlantic Ave., Daily 9 a. m. Sundays and Holidays, 9:30 a. m. Stateroom, refreshments, etc.

Boston Brockton Beverly Hyde Park Lynn Worcester Providence

Here's Your Chance

Final Clean-Up Sale

Of every dollar's worth of goods in the store

At bigger price concessions than you've any license to expect on such new, desirable merchandise.

$17.50

Buys any $25, $27.50, $30 or $35 Fancy Suit in the Store

$18 & $20 Suits Now $12.50

$15 & $16.50 Suits Now $10.50

Hats, Shoes and Furnishings at Clean-Up Prices

Open Saturday Evenings

Kennedy's

THE LIVE STORE

Summer and Hawley Streets

WEDNESDAY

Krazy Kat

Copyright, 1914, International News Service.

The Paths of Glory

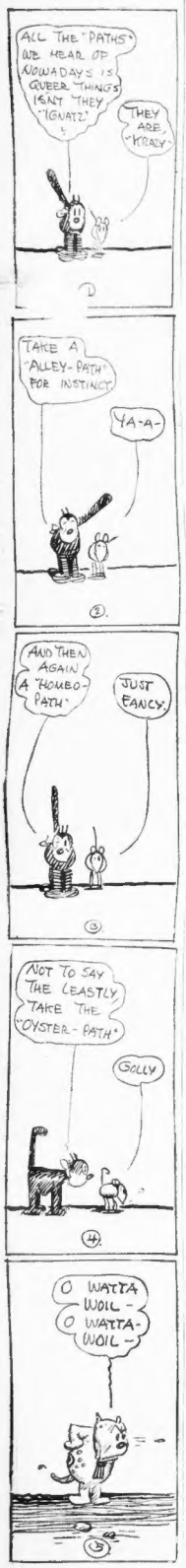
ALL THE "PATHS" WE HEAR OF NOWADAYS IS QUEER THINGS ISN'T THEY "IGNATZ"
THEY ARE, "KRAZY"
TAKE A "ALLEY-PATH" FOR INSTINCT
YA-A-
AND THEN AGAIN A "HOUBO-PATH"
JUST FANCY.
NOT TO SAY THE LEASTLY TAKE THE "OYSTER-PATH"
GOLLY
O WATTA WOIL - O WATTA- WOIL -

Abie the Agent is the soda fonntain—tomorrow.

THE DINGBAT FAMILY

Copyright, 1914, International News Service.

Quite a Little Job for Mr. D.

MR. JOHN D. ROCKERFELLA, WHO IS A GREAT OIL "CORPORATION" GIVES AWAY LARGE QUANTITIES OF UNIVERSITIES AND COLLEGES D'YOU KNOW THAT?
I DO -
AND ALSO DO YOU KNOW THAT MR. ANDY CARNEGGY, WHO IS BUT A MERE STEEL CORPORATION GIVES AWAY MILLIONS OF LIBRRIES
I DO -
AND JUST THINK, YOU TOO ARE A "CORPORATION"
I AM - I ADMIT IT.
WELL, I WANT YOU TO START IN, AND MAKE MR. ROCKERFELLA, AND MR. CARNEGGY LOOK LIKE AMATEURS IN THIS "GIVING" GAME, SAVVY?

ABIE THE AGENT

Copyright, 1914, International News Service.

Not Knocking Sparkbaum, of Course

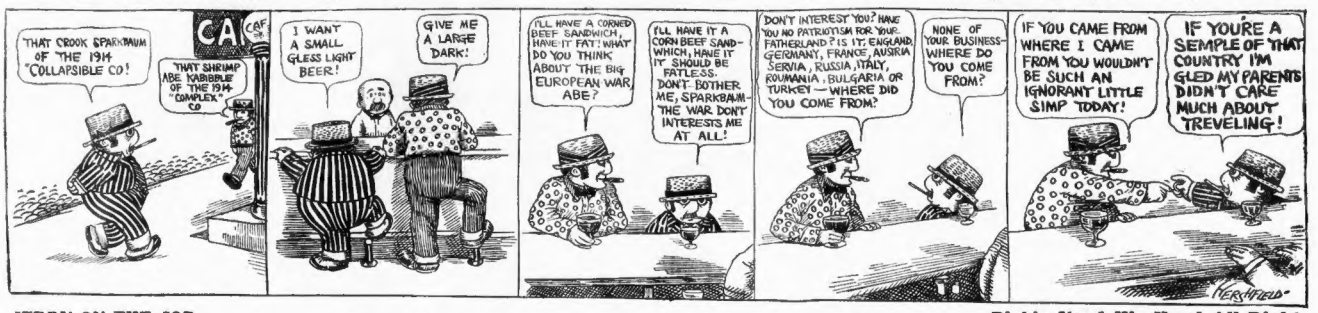
THAT CROOK SPARKBAUM OF THE 1914 "COLLAPSIBLE CO!
CAFE
THAT SHRIMP ABE KABIBBLE OF THE 1914 "COMPLEX" CO
I WANT A SMALL GLESS LIGHT BEER!
GIVE ME A LARGE DARK!
I'LL HAVE A CORNED BEEF SANDWICH, HAVE IT FAT! WHAT DO YOU THINK ABOUT THE BIG EUROPEAN WAR, ABE?
I'LL HAVE IT A CORN BEEF SANDWICH, HAVE IT IT SHOULD BE FATLESS. DONT BOTHER ME, SPARKBAUM THE WAR DONT INTERESTS ME AT ALL!
DON'T INTEREST YOU? HAVE YOU NO PATRIOTISM FOR YOUR FATHERLAND? IS IT; ENGLAND, GERMANY, FRANCE, AUSTRIA SERVIA, RUSSIA, ITALY, ROUMANIA, BULGARIA OR TURKEY — WHERE DID YOU COME FROM?
NONE OF YOUR BUSINESS WHERE DO YOU COME FROM?
IF YOU CAME FROM WHERE I CAME FROM YOU WOULDN'T BE SUCH AN IGNORANT LITTLE SIMP TODAY!
IF YOU'RE A SEMPLE OF THAT COUNTRY I'M GLED MY PARENTS DIDN'T CARE MUCH ABOUT TREVELING!
HERRIFIELD

JERRY ON THE JOB

Great Britain rights reserved. Copyright, 1914, by Randolph Lewis.

Pinkie Used His Head All Right

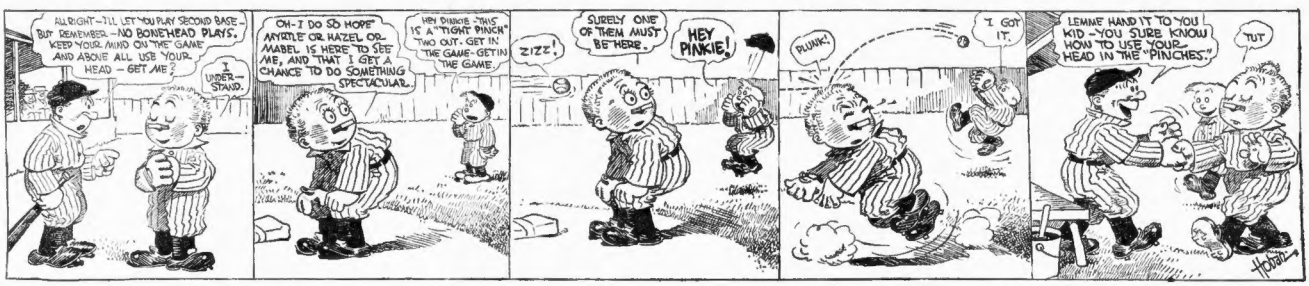
ALLRIGHT—I'LL LET YOU PLAY SECOND BASE— BUT REMEMBER—NO BONEHEAD PLAYS, KEEP YOUR MIND ON THE GAME AND ABOVE ALL USE YOUR HEAD — GET ME?
I UNDERSTAND.
OH—I DO SO HOPE ARYTTLE OR HAZEL OR MABEL IS HERE TO SEE ME, AND THAT I GET A CHANCE TO DO SOMETHING SPECTACULAR.
HEY DINKIE—THIS IS A "TIGHT PINCH" TWO OUT, GET IN THE GAME—GET IN THE GAME.
ZIZZ!
SURELY ONE OF THEM MUST BE HERE.
HEY PINKIE!
PLUNK!
I GOT IT.
LEMME HAND IT TO YOU KID—YOU SURE KNOW HOW TO USE YOUR HEAD IN THE "PINCHES."
TUT

POLLY AND HER PALS

Copyright, 1914, International News Service.

The Deteckative Picked the Wrong Hiding Place

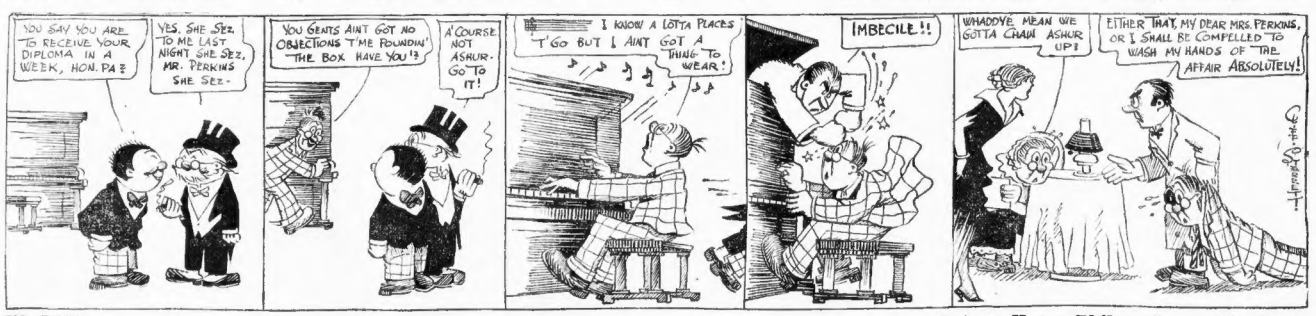
YOU SAY YOU ARE TO RECEIVE YOUR DIPLOMA IN A WEEK, HON. PA?
YES, SHE SEZ. TO ME LAST NIGHT SHE SEZ, MR. PERKINS SHE SEZ-
YOU GENTS AINT GOT NO OBJECTIONS T'ME ROUNDIN' THE BOX HAVE YOU?
A'COURSE NOT ASHUR- GO TO IT!
I KNOW A LOTTA PLACES T'GO BUT I AINT GOT A THING TO WEAR!
IMBECILE!!
WHADDYE MEAN WE GOTTA CHAW ASHUR UP?
EITHER THAT, MY DEAR MRS. PERKINS, OR I SHALL BE COMPELLED TO WASH MY HANDS OF THE AFFAIR ABSOLUTELY!

US BOYS

Registered United States Patent Office.

Shrimp Has a Philosophy of His Own

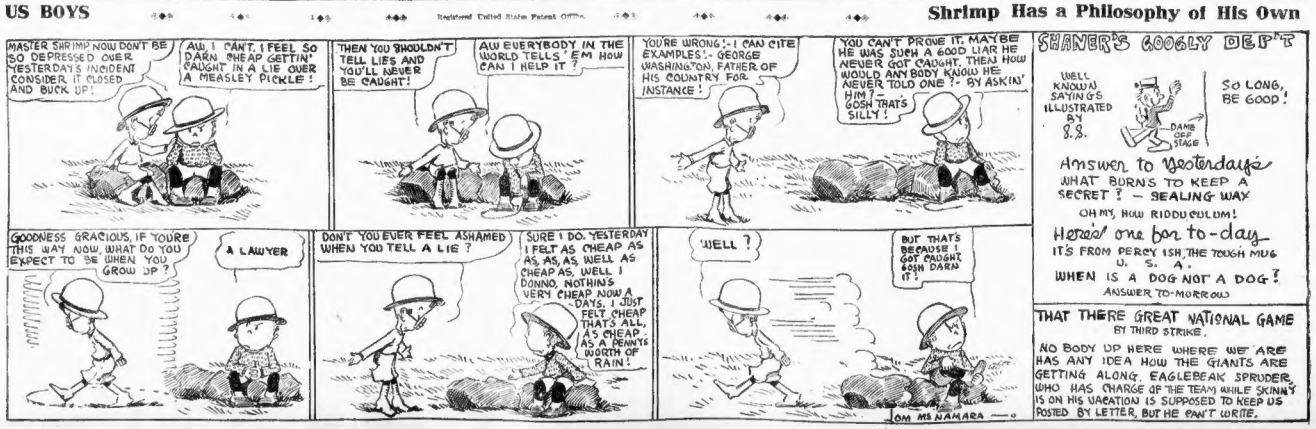
MASTER SHRIMP NOW DON'T BE SO DEPRESSED OVER YESTERDAY'S INCIDENT CONSIDER IT CLOSED AND BUCK UP!
AW, I CAN'T, I FEEL SO DARN CHEAP GETTIN' CAUGHT IN A LIE OVER A MEASLEY PICKLE!
THEN YOU SHOULDN'T TELL LIES AND YOU'LL NEVER BE CAUGHT!
AW EVERYBODY IN THE WORLD TELLS 'EM HOW CAN I HELP IT?
YOU'RE WRONG!- I CAN CITE EXAMPLES!- GEORGE WASHINGTON, FATHER OF HIS COUNTRY FOR INSTANCE!
YOU CAN'T PROVE IT, MAYBE HE WAS SUCH A GOOD LIAR HE NEVER GOT CAUGHT, THEN HOW WOULD ANY BODY KNOW HE NEVER TOLD ONE?- BY ASKIN' HIM?- GOSH THAT'S SILLY!
GOODNESS GRACIOUS, IF YOURE THIS WAY NOW, WHAT DO YOU EXPECT TO BE WHEN YOU GROW UP?
A LAWYER
DON'T YOU EVER FEEL ASHAMED WHEN YOU TELL A LIE?
SURE I DO. YESTERDAY I FELT AS CHEAP AS AS, AS, AS WELL AS CHEAP AS, WELL I DONNO, NOTHING VERY CHEAP NOW A DAYS, I JUST FELT CHEAP THATS ALL, AS CHEAP AS A PENNYS WORTH OF RAIN!
WELL?
BUT THAT'S BECAUSE I GOT CAUGHT, GOSH DARN IT!
TOM MCNAMARA

SHANER'S GOOGLY DEP'T

WELL KNOWLDJ SAYINGS ILLUSTRATED BY S.S.

SO LONG, BE GOOD!

Answer to Yesterday's
WHAT BURNS TO KEEP A SECRET? — SEALING WAX
OH MY, HOW RIDDICULOUS!

Here's one for to-day
IT'S FROM PERCY ISH, THE TOUGH MUG U. S. A.
WHEN IS A DOG NOT A DOG?
ANSWER TO-MORROW

THAT THERE GREAT NATIONAL GAME

BY THIRD STRIKE.

NO BODY UP HERE WHERE WE ARE HAS ANY IDEA HOW THE GIANTS ARE GETTING ALONG. EAGLEBEAK SPRUDER, WHO HAS CHARGE OF THE TEAM WHILE SKINNY IS ON HIS VACATION IS SUPPOSED TO KEEP US POSTED BY LETTER, BUT HE CAN'T WRITE.

Sometimes a Man Misleads People by Being Honest with Them

THE AMERICAN'S MAGAZINE PAGE

Heroes and Husbands!--- "We Idolize Launcelots at Sweet Sixteen, but We MARRY Jims and Johns"

By NELL BRINKLEY

"GIRLS, Listen! (curled up for bed with the best of the six best sellers) girls, listen—isn't he wonderful? Our hero is a tall, lithe fellow with mighty, yet graceful shoulders, a tender, yet eagle eye, a profile wherein is blent strength and beauty, a perfect specimen of manhood, heavy of hair, brown with the wind, daring and merry, with yet a shadow of melancholy veiling his handsome eyes."

And the pretty eight sigh and lean a nd listen and build a castle wherein is a Prince of no other kind but this.

This is sixteen • • • but at twenty-five, when Danny old-boy passes them by on the road and makes them jump through the golden ring—It isn't Launcelot—it's just plain Jim and John—sometimes awf'lly plain—so "plain" that some folks whisper, "What could she ever see in HIM!"—NELL BRINKLEY.

Little Mary's Essays

By DOROTHY DIX

THE truth is something nasty, like quinine, that people hand out to us and make us take against our will. It tastes bitter and makes you awful sick at the time, but it acts fine on the constitution.

Nobody likes to hear the truth about themselves, but it's a great pleasure to tell the truth to people that you don't like, anyway.

When you tell the truth you always say something perfectly horrid to a person, but when you lie you speak to them polite and agreeable. I do not know why this is so, but it is so.

When my mama says to my aunt Harriet, who is my papa's sister, that she feels that it is her duty to tell her the truth, she always makes Aunt Harriett leaping mad, because she tells Aunt Harriett that everybody knows that she dyes her hair, and has false teeth, and that she will never see forty-five again, instead of being thirty-two, as Aunt Harriett says she is.

And when Aunt Harriett tells mama the truth, she says everybody hates mama, because he is so henpecked, and that my mama's grandpaps kept a delicatessen store, instead of being a retired merchant and most aristocratic, as my mama tells he was.

Little children should always speak the truth, but grown-ups dassen't do it, because they would not get invited out to any more parties if they did. My mother knew a woman once who always told the truth, and everybody was so afraid of her that when they saw her coming they would run and hide, and she "most died because she was so lonesome for somebody to talk to.

It is noble to always tell the truth, but you won't have any friends if you do.

My mother says I must grow up to be a perfectly truthful lady, and I say that if I grow up to be a perfectly truthful lady, well I be popular in society, and will people always ask me to their parties, and will I have lots of beaux if I always tell the gentlemen just what I think about them? And my mother says run away, little girl, and play.

It is lovely and grand to tell the truth, but when my mother asks me who has been in the fan, and I tell her the truth anyway that I have, I get punished for it; but if I tell her it was the cat, she lets me stay up for supper.

If you tell the truth you will go to heaven when you die, but you won't have much fun in this world.

Up-to-the-Minute Jokes

A young man happened to be present at a party. One of the company offered him a glass of whiskey. He declined it with thanks, saying that he was a teetotaller. Unfortunately for himself, he had a very red nose, not at all like that of one who abstained from intoxicating liquor.

Immediately on his refusal of the drink, an old Scotsman, who was a bit of a wag, stood up and said:

"Weel, man, ye micht tak' doon yer sign, and let folk ken that ye're teetotal."

• • •

A well-known actor-manager observed recently that an actor should be modest, and that most actors were. He went on to say that he once knew of a young player who, at the beginning of his career, carried modesty almost too far. This young aspirant inserted in all the dramatic papers a want advertisement that read:

"Engagement wanted: Small part, such as dead body or shouts outside, preferred."

• • •

Flipper—How are you, Chipper? Haven't seen you for some time. How are the family getting on?

Chipper—They're all going to the dogs, old man.

Lipper—You don't say so! Why, what's happened?

Chipper—Yes, but you see there's a kennel show in town this afternoon.

• • •

His Wife—I met our maid Anna just now on the street, and she pretended not to see me.

Her Husband—You ought to point out to Anna the impropriety of such conduct.

His Wife—But how can I? You see, she had another girl with her and it was quite evident she didn't want her friend to know she was working for a woman who wore a hat that she had herself retrimmed.

• • •

The master plumber had become rich and was going abroad for his health. On the voyage a school of whales were sighted, and the plumber was seen to rub his hands in ecstasies.

"Ah, he so happy!" asked a curious passenger.

"He can't help it," whispered the captain. "He imagines each spout is a burst waterpipe to be repaired by him at his old rates."

• • •

Her: "I wonder what the meaning of that picture is? The youth and the maiden are in tender attitude."

She: "Oh, don't you see? He has just asked her to marry him. How sweet. What does the artist call the picture?"

He (looking about): "Oh, I see. It's written on the card at the bottom, 'Sold.'"

• • •

This is from Australia: "Gentlemen, a member of this House has taken advantage of my absence to tweak my nose behind my back. I hope that the next time he abuses me behind my back like a coward he will do it to my face like a man, and not go skulking into the thicket to assail a gentleman who isn't present to defend himself.

In the Web of Life

RALPH INDUCES EDITH TO BREAK WITH TOM AND BECOME ENGAGED TO HIM

By VIRGINIA TERHUNE VAN DE WATER.

CHAPTER XVIII.

WHEN the significance of Ralph Morton's unexpected proposition broke upon Edith Hale's mind, all the color left her face.

"What do you mean?" she gasped.

He glanced apprehensively toward the staircase, but the girls had paused in the upper hall to wait for one of their group. He heard one of them call out, "Come on, Emily! We're waiting for you," and the reply, "I'm coming in a minute—just as I can arrange this pesky scarf over my head."

Ralph spoke hurriedly: "I mean that I love you, Edith. You know I do. You may not think you love me, but I will be willing to wait until you do. I cannot expect that you care for me yet as much as you have cared for Tom."

He had chosen his words cleverly, and the girl threw back her head with a disdainful gesture. "I never want to hear his name again! I never loved him, although I was so foolish as to think I did. Now I hate him!"

"You don't hate me, dear, Ralph reminded her. "Give me a trial, Edith. I don't ask you to love me now. You may banish me later if you like. But, dearest, I love you so much that I want to put myself at your service. If people are gossiping about your engagement to Tom, say you are engaged to me."

"But I'm not!" she whispered tremulously.

"You are if you say you are," he urged. "You can break your engagement as soon as you want to, and have it known that you broke it. But, dear, use me as a shield now."

She caught her breath sharp. "As Tom did!" she sneered.

"Edith!" the man exclaimed. "Do not put yourself in such a category! No, nor as Tom did, but as you, the woman I love, have a right to do—to honor me by shielding yourself from gossip by using my name."

"How good you are!" she said.

The girls were coming to the head of the stairs. He held her hands in his for a moment. "Will you be engaged to me, darling?" he asked eagerly.

His face was white, his eyes burning. Her own eyes fell before his gaze. "Yes," she whispered.

He raised her hands to his lips. Nor did he hurry the action. All need of haste was past now. He did not care if he and Edith were seen in their present attitude. "Darling," he murmured.

"CONGRATULATIONS"

Beatrice Craig, leading the bevy of girls coming down from the dressing-room, stopped short on the stairs.

"Oh!" she exclaimed with a giggle, "I fear we intrude!"

Edith snatched her hands from Ralph's grasp, a flood of crimson color flowing over her face and neck. Beatrice ran swiftly down the stairs and threw her arms about the blushing girl, laughing loudly as she did so.

"Oh!" she gushed. "You need not look so ashamed—even if you have surprised us all! I thought all the time that it was Tom! Now I understand why he was not here tonight."

"Hush!" Edith begged, glancing nervously at the others who had heard only a part of Beatrice's speech.

Beatrice lowered her voice, but repeated her remark: "I thought it was Tom—and so did everybody else!"

"Well, you see," said Edith gravely, "everybody was mistaken."

The gossip held out her hand to Ralph. "My warmest congratulations!" she giggled.

"Please, Beatrice," Edith pleaded, "don't talk about it now!"

"What's all this secrecy about?" the other girls demanded, teasingly, gathering about Edith and Ralph.

"About nothing!" Edith declared, pulling away from them and running to the front door. Here she paused and looked back, her face suddenly serious. "If you girls are my friends," she said in tense tones, "you won't ask me any more questions."

"All right!" Beatrice agreed, while those who had not fully comprehended the situation looked puzzled. Before further comment could be made Edith had stepped out upon the veranda, calling gayly:

"Where are you? Ungallant men when your ladies are waiting here for you to escort them home!"

"We're all coming in now," Mr. Hale answered cheerily from the end of the veranda. "We've just been gazing at the old moon up there."

He was standing near his daughter when Beatrice Craig bade her good-night. "It's been a lovely affair, Edith," she said, "and I do hope you are always going to be as happy as you are tonight."

"Thank you!" Edith rejoined faintly.

ENGAGED TO RALPH

"And, as for you," Beatrice said, turning to Ralph, "you are a mighty lucky man!"

John Hale started violently. He stepped forward as if to speak, then clenched himself. Edith, noting this acted quickly. It would not do for Ralph to be here when her father asked her for news that she knew would be sure to come.

"Ralph," she exclaimed, "I wish you would take Beatrice home. I don't like her to go alone."

"But," protested Emily Bruce, one of the guests, "as Beatrice is spending the night with me I am going to take her in my motor."

"Nevertheless, Miss Bruce," Ralph interposed, "there is no reason why I should not ride with you two young ladies to your destination."

The last guest had gone and Edith turned to Constance as she entered the house. "Connie," she said, "I'm going to bed. I'm fearfully tired."

"Yes, dearie, do go to bed," Mrs. Hale urged.

John Hale looked into his daughter's eyes as she returned his good-night kiss. "Child," he asked, "what did Miss Craig mean by her speech you just now? Does she know that you are engaged to Tom?"

The girl flung out her arms with a gesture of passionate weariness.

"No!" she exclaimed. "Because I am NOT engaged to Tom—and—you may as well know it now—I am engaged to Ralph Morton!"

To Be Continued.

A Faint Chance

Bill was looking for work. He had tramped round all day inquiring at the different places where there was any probability of a casual laborer finding a job, but had not struck any luck.

At last he came to the great gates of the factory owned and run by Messrs. Grayconor & Murphy. Seeing the foreman standing looking down the street, he went up and asked him if he could put a job his way.

"We're full to burstin' wid men now," said he. "But if you came along tomorrow bright and early, it's meself that might be givin' of a job to you."

"Right-oh!" answered Bill. "I'll be round all right!" Then a shade of suspicion crossed his brow. "You're not pulling my leg, are you? There really is a chance of a job?"

"Bless the man, ain't I telling you! It's like this here. We've got a man wid us now who isn't here, and begorra, if he isn't here tomorrow I'll be after tellin' him he needn't stop, and it's yourself can have the job."

A Round at Golf

"Well, I'll tell you what I once did in a day," said little Bulke, with his back to the golf clubhouse fire.

"I had an appointment with a man for 3 o'clock in the morning. He turned up and we started at once.

"We played solidly until 6 o'clock, then had lunch. Commenced again at a quarter to 2 and played on until 3.

"We had tea, and were off again at 4, playing until half-past 5. That was twelve hours' hard golf."

There was silence for a minute while Bulke regained his breath. Then a voice from the depths of an armchair spoke.

"And did you finish the round by that time?"

His One Wish

Brown is a melancholy soul. Rumor hath it that once he was crossed in love. At any rate, he is usually pessimistic about things in general and always particular as to what he eats.

The other day he went into a restaurant, and, having scanned the luncheon menu, said to the waiter:

"I see you have some calf's heart."

"Yes, sir—yes, sir," agreed the waiter, busily flicking crumbs from the tablecloth.

"Well, how about it?" continued Brown. "Is it tender?"

"Yes, sir," declared the waiter "Beautifully tender."

"Then, bring me some," he said. "If there is in the world such a thing as a tender heart I want it."

Slaves to Freak Fashions

By BEATRICE FAIRFAX.

THE girl who does not slavishly follow the fashions of today seems like one white sheep in a flock of black ones.

Never have fashions in clothes been more extreme than now. Never has there been greater need for common sense and judgment in choosing one's garments. And never have women so absolutely aped one another in the desire to be smart.

There is no more contagious disease than a fashion. New styles are introduced by dressmaker's manikins or women of the demi-monde as a general rule. The rest of the feminine world sees and first laughs in ridicule at the novelty and then follows a series of feelings—"they first endure, then pity and then embrace." And then the wild contagion of the style spreads from woman to woman.

There is a great lack of independence and of personal influence in dressing. Like a true flock of sheep women follow the standard set up by some fashion. And since most styles are neither modest nor graceful in line the flock becomes a freak flock of black sheep.

Are there no girls who dare be white sheep in a black flock? Are there no girls who dare refuse to wear unbecoming clothes and to exert their personality on the styles instead of weakly allowing the styles to rule their personalities?

A real poet once gave his attention to the panorama of fashion and put the proper way to meet it simply and well. Said he: "Be not the first by whom the new is tried, nor yet the last to cast the old aside."

That is indeed an excellent attitude to take toward the new styles, but it must be aided by judgment as to what of the new to adopt.

Tall women, short women, thin women and plump have all joined the cult of the limit. How can it be that every woman, regardless of length, breadth or thickness, will look equally well in an overskirt that flares out somewhere between knees and ankles above an underskirt that is tight enough about the feet to suggest the pantalettes of a bygone day? Can this one style soften an angular figure, give sight to a dumpy form and add the softly boyish lines so much in favor to a fat woman?

Not every woman looks well with her hair over her ears in a series of scallops across her cheeks. Very few women are at all attractive with their locks parted up away from their ears. But all the world once adopted the one extreme and all the world of femininity seems about to cultivate the equally startling other fashion of arranging its hair.

Extremes of fashion do fairly well for the woman of such ample means that she can discard one freak for another before it loses its one charm—its bizarre newness. But for the girls who must go on wearing a pair of white-topped boots after the world has tired of boots and decided on French heeled pumps for walking (?), these boots are so ludicrous an extravagance as to be almost a crime.

Don't, I beg of you, my dear girls, adopt the wildest freaks of fashion in the hope that you will thereby look smart and attractive. Instead, you will look like a little freak yourself, and every bit of your own youthfully charming personality will be buried under the weight of your inappropriate clothes.

Pick and cull and choose from the styles. Select what you can wear to advantage, what is not immodest nor startling.

Don't have your clothes the one emphatic note in your personality. Don't let your garments be the means of attracting attention to you—and snickers and unfavorable comments thereafter. Cultivate your personality and show it in your garments. Be the white sheep in the black flock, devoted to freak fashions. Be individual, and so you will be chic and smart enough to attract attention to your clothes.

Superfluous Hair

Get This DeMiracle Package

It contains the original liquid hair remover which has been used and recommended by Physicians for over twelve years. Protect yourself. Refuse worthless imitations.

Fall Fashions Now Ready For You

If you have never used a PICTORIAL REVIEW PATTERN

We recommend you to try one —just one.

Only those acquainted with their merits can appreciate the wonderful chic and style of all dresses made after them. Their accurate fit and style. Their simplicity and economy due to the Patented Cutting and Construction Guides that save from one-half to one yard of material on each dress.

TRY ONE, JUST ONE. YOU WILL BE CONVINCED

THE FALL FASHION BOOK AND SEPTEMBER PATTERNS

Now on sale at our Pattern Counter —Street Floor, Main Store.

Coat 5805....15c
Skirt 5958....15c

Waist 5802....15c
Skirt 5823....15c

Jordan Marsh Company

Little Bobbie's Pa

By WILLIAM F. KIRK

WEN Pa came hoam last nite he was all ex-cited. Wife, he sed, I saw a trick performed today which I believe is nothing moar nor less than the discovery of a new law of Nature.

It must have took a long time to do the trick, sed Ma, it is nearly 8 o'clock & the dinner is all coald.

Don't mind that, dearest, sed Pa. I wanted sumthing coald tonite, anyway. What is a coald dinner & a littel delay in gitting hoam compared with discovering a law of Nature that nobody ever knew.

I am sure I doant know, sed Ma. It seems as if men mite be better occu-pied keeping the laws of Nature that they already know than digging up new laws of Nature to brake. What is this wunderful idea & who showed it to you?

Billy Keener showed it to me, sed Pa. I jest dropped into Billy's shaze for a moment on the way hoam & he showed me the trick. Bobbie, Pa sed, git a small drinking glass & fill it full rite up to the brim with water. Fill it as full as it will hold, sed Pa.

So I got a glass & put it on the tabel & filled it chuck full of water, an if I put in another drop it wud have runned oaver.

Now, sed Pa, I want you & Bobbie to watch closely. I ave here a hand full of quarters, 24 of them, Pa sed. Six dollars in quarters. I am going to drop these quarters into the glass, edge-ways, sed Pa, one at a time, & there will not be a single drop of water spill onto the tabel.

What of it? sed Ma.

Doant you see, sed Pa, these quarters will talk up quite a littel space in the bottom of the glass. What becums of the water they dis-place? You will note, sed Pa, if you watch sharp, that the water, instead of spilling, curves upward above the level of the glass, but it doesnt spill. Marvelus, I call it, sed Pa.

Then Pa dropped the quarters into the glass one at a time, & sure enuff he put them all in. The water didnt spill, eether. It calm up in a kind of curve, but it didnt spill.

That beats any new dis-covery, sed Ma. We used to have that experiment in skool. It illus-trated wat is known as cap-illary attrackshun, if I remember rite, Ma sed. It is on the same principle, she sed, as a needel floating on the surface of water. The needel sinks a littel tiny bit into the water, but owing to cap-illary attrackshun, it will not sink. I see you & Billy Keener could be putting in yure time to better ad-vantage, sed Ma, & you mite tell him so tomorrow.

Then this is a old trick, sed Pa.

As old as I can remember, sed Ma. I guess it was old long before you were born. Now eat yure supper & he hoam earlier tomorrow nite, & Ma took the glass & threw out the water into the sink, but she kept the 24 quarters.

How about my six $ in quarters, sed Pa.

I will keep them for a suvenir of capillary attrackshun, sed Ma. In other words, she told Pa, the quarters are attracted to me & now they are mine.

Pa laffed a littel, but not very harty.

Stung Again!

"Johnny, I want you to go on a little errand for me."

"Oh, mother, must I really? My legs ache." His mother patted the boy's head.

"In that case, of course, you needn't go; but I thought perhaps you'd like to. You see, I wanted you to go to Mrs. Stickney's and—and—"

Little Johnny brightened wonderfully.

"Oh, I think I can walk as far as that!" he said.

"Then will go?"

"Certainly, mother!"

"And you know where Mrs. Stickney lives?"

"Yes, mother."

"Well, I have a parcel upstairs which I want you to hand in at the bootoffice next door. I'm afraid it is rather a big parcel, but you don't mind carrying it, do you, Johnny?"

Efficient

"Helen," asked her mother, "who loves you best, Jack or Harry?"

"Well, they're both awfully good at it, mother."

NO CHANGE IN STOCKS SITUATION

By W. H. ROSS,
Financial Editor.

All stock exchanges are still closed. There is nothing in the situation which warrants a prediction as to the time of reopening.

The Boston sub-treasury received today $.20,000 home currency, issued under the Aldrich-Vreeland act, which will be distributed among local banks. This makes $10,250,000 received in two days.

Paul M. Warburg and Frederick A. Delano were today reported appointed to the United States senate for confirmation as members of the Federal Reserve Board.

Leading New York bankers, including P. A. Rockefeller, went today to perfect a credit adjustment to Europe on the basis of cotton. Banks in Boston will co-operate in the plan.

Stocks that ceased to come on the stampede organized in New York yesterday afternoon, when brokers who bought them are willing to accept delivery of the stock, if the same, circulated in the form of a dividend check.

The war has resulted in boosts in advances today of about 10 per cent. in the price of all imported foodstuffs. Milk and bread have been advanced the past 48 hours 25 cents a barrel. Retailers are assigning 25 cents a barrel for the increase. This is the third advance within a week. Flour is 35 a barrel higher than it was two weeks ago.

Wheat, corn and oats sold lower today on the Chicago board of trade, but in London prices for American cash grain have advanced from 10 to 20 per cent.

CURRENCY CRISIS OVER.

Secretary of the Treasury McAdoo says the currency crisis is over, and that the situation is excellent throughout the country. Two hundred millions additional supply is available now, and already $100,000,000 has been sent from the Treasury office in Boston, New York, Chicago, Philadelphia to move the crops. Secretary McAdoo said that no more would be needed, and there will be no delay in getting the money to move crops and meet business requirements.

Bankers say that there is no need for Americans to hoard cash, as European nations are doing, and that such steps to protect coin in war zones are unnecessary here. Banks are in unparalleled strength, they declare, and ready to lend. The custom has never been stronger, and the sentiment because it has a few miles of water separating it from the Continent, that it is easy to appreciate how far seven miles of ocean between the coast and possible enemies.

Bonds are tried to establish all the money needed to take care of our foreign business, while Europe is having its trade disrupted and its industries stopped. More cheerfulness pervades the business outlook than obtains through the United States itself. Europe, it is the end this country has to fear, and Europe is ready for it for a long time to come. The American

VAST SUM OF GOLD HERE.

[illegible] yellow metal in the country are the envy of the world. Europe is after sending [illegible] here, and [illegible] seven months. Gold [illegible] while the pressure [illegible] over Europe [illegible] market is [illegible] to [illegible] of straight- [illegible] England has [illegible] of [illegible] clearing house [illegible] actual war [illegible] It is said [illegible] Treasury [illegible] being what could [illegible] drain [illegible] of the [illegible] refugees. But [illegible] ded. There may be [illegible] to [illegible] shipped [illegible] it wisely [illegible] favor [illegible] stand. [illegible] of shipments [illegible] the [illegible] the [illegible] the shipping [illegible] this country [illegible] gold [illegible] the [illegible] [illegible] [illegible]

Apartments—Somerville.

6 ROOMS, toilet, $2.50; 3 rooms, toilet, $2.25; steel condition; 12 minutes from Harvard. 14 Vernon st., somerville, or call Somerville 39 Prescott.

TO LET—Ten, 6 rooms, all improvements; rent $18. Apply 3 Linden court, off Linden av.

KITCHENETTE suite, 3 rooms, bath, all conveniences; heat, electric light, etc. 69 Prescott st., Somerville.

SOMERVILLE—9 Nashua st., near Magoun sq.; flat 6 rooms, bath, gas, $2.50 week; apply 30.

Apartments—South End.

29 Hamburg st., 4 rooms, toilet, gas...$11 mo.
29 Hamburg st., 3 rooms, toilet, gas...$9 mo.
31 Marcella st., 4 rooms, bath, gas...$12 mo.
676 Tremont st., 4 rooms, bath, gas...$20 mo.
1572 Washington, 4 rooms, bath, gas...$16 mo.
1572 Washington, 2 rooms, kitchenette...$9 mo.
We own the entire apartment house and have every desirable suite, house or store in the South End. A. ... TUTTLE, 1572 Washington st.

RENT FREE TO AUGUST 15TH.
4-5 rooms, bath, central heating, hot water, janitor, $18-$25. F. A. GODDARD, agt., 329 Northampton.

HOUSEHOLD of 6 or 8 to rent, 9 rooms, bath; all; central location; $22 to $26 mo. BAKER & BENNETT, 670 Tremont, cor. Dover.

2 ROOMS and bath; modern improvements; 2 rooms, bath; $16 per month. 726 Tremont st., suite 4.

SUITES of 5 and 6 rooms with bath, good repair; $20 to $25. MRS. PRICE, 1 Hart's Park, Roxbury.

NEW 5-room suites, all improvements, $4.50. Janitor, 84 Waterston st., near Eliot st.

GIRL wanted to assist, 66 Dover st., room 412. RUSSELL, 1626 Old South bldg. Main 1516.

4 ROOMS, all conveniences, bath, $16.50 month. Apply AGENT, on premises, 22 Village st.

DOVER, 70—Apartments, 4 rooms and bath, $17.50; per month. Apply Suite 2.

Apartments—Winthrop.

6 ROOMS—All improvements; 27 Trident av., near Shore Drive; moderate rent. Apply to R. H. ... 104 ; Rd., 1 ... 4706 W.

FURNISHED Summer cottages and furnished and unfurnished room registry and estate of all kinds. WOODIF 44 Pearl st., Winthrop.

Apartments—Miscellaneous.

19 TENANTS leaving, get our list of furnished and unfurnished apartments, 5 rooms, bath, $20 to $30 month; 6 rooms, bath, $25 to $35; choice 8 to 8 rooms; janitor service, etc., $30 to $45. COWAN, 443 Centre st.

Furnished Apartments.

FURNISHED rooms $1.50 to $5 a week; furnished suites, $5 to $7 a week. 1 Dix pl., off E. HOOKER, 1755 Tremont st., phone Oxford 2.

1, 2 AND 4 ROOMS, furnished or unfurnished, $1 to $4 week; steam heat, hot water, electric ... GOODMAN, 175 Hemenway st.

TO LET—Furnished suite, 3 rooms, bath, complete for housekeeping. 74 Myrtle st.

Apartments Wanted.

WANTED—3 or 4 rooms, $10-$12 per month; references given. C 456, Boston American.

Female Situations Wanted.

DAY WORK—A good hand, hard working woman must work by the day or hour. MRS. H. LEE, 1 Allston st., Allston; tel. A. S. Boston.

DAY WORK by experienced woman; small wash. Address 1 Allston st., Allston; tel. A. S. Boston.

MRS. WILLIAMS, 124 Chester st., city.

DAY WORK wanted; best of references. M. DAVENPORT, 121 Norfolk st., Dorchester.

HOUSEKEEPER, middle aged, 2 children. MITCHFIELD, 1295 Washington st.

HOUSEKEEPER, position as housekeeper; position to travel widow, 45 with child, 6 mo. old; no objection to country; $22 month; reference. MRS. BAILEY, 3 Federal st., Salem, Mass.

HOUSEKEEPING Position—Refined girl. Dr. ... PETERS, Gen. Del., Boston.

HOUSEKEEPER—For widower's small family, will take full charge. A. O., 215 Bunker st., Chelsea.

LAUNDRY—Real, well woman wants laundry to take home; do it well. 2 Bland, 3 Parker Place, Boston.

LACE CLEANED—MRS. LASSITER, experienced laundress, would like a few more washes to do at home; best references; work guaranteed; prices reasonable; country called for and delivered. 1 Bland pl., off M. H. P.

MISS KING, 209 Washington st.—Hotel cooks, waitresses, laundresses, cooks, second housework, green girls.

Female Help Wanted.

SALESLADIES

To take charge in our millinery, waist and dress departments. Apply 10 a. m.

FIFTH AVENUE CLOAK AND SUIT STORE, 3 TREMONT ROW.

CANVASSERS—Wanted at once for article of daily use; good work assured; exceptional opportunity; ... 520 Boylston st., room 1, Boston. Call 9 to 10 a. m. only.

GIRL wanted to attend office; coal estate business. C. P. GLYNN, 1260 Dorchester av., Ashmont.

GIRLS—Offers of employment; get places; make sure your location; leave your eyes (thoroughly examined free; we fit glasses that satisfy; ... WILSON, Quincy sq.; open evenings.

GOVERNESS—JOB, ready to work, $75 month; references required; MISS BRADFORD, Sheffield ... Rochester, N. Y.

LADY or girl, light, pleasant work which may be done at home; apply by letter only. MISS ... 1 Milton pl., Dorchester.

LADY WANTED—Must speak Russian, Polish and Lithuanian; good wages. 8 Bristol st., room 2, ... st. Boston.

MODWELL, Dressmaking in all branches, perfect fit guaranteed. MARTHA E. DAVIS, proprietor, 40 Winthrop st., Winthrop.

OPERATORS—Wanted, experienced operators on sewing machines. J. ARONSON & CO., 38 Tyler st.

PIANO PLAYER, salesman, $1 per week; 15 years in Boston. DR. MARK ROMANOW, 15 School st., room 1.

Agents and Canvassers.

ICE HALF PRICE

AGENTS wanted to sell ice; free blankets; 6 cakes ice, 10 cents; send 10c stamps or coin for sample and terms. Address Polar Ice Co., 622 Main st., N. Y. City.

AGENTS—Wanted at once, to sell new article, 100 per cent profit; ... ; write for price list. A. WILSON, 2 Mascot st., Dorchester.

Male Situations Wanted.

HIGH GRADE EMERGENCY MANAGER, can take charge of almost any line, manufacturing or otherwise, absolutely responsible. C 444, Boston American.

CHAUFFEUR.

YOUNG MAN, 28 yrs., graduate of 4-yr. General Science High School course, desires position as assistant manager of garage; automobile experience; can drive and repair cars; willing to go to any part of country; ... Address Box 1, Boston American.

TO make machine; health demands open air work; ... Call or address 1 Bland pl., off M. H. P.

BEHRWIND, 1 Moody st., Waltham.

AT PACKER—And shipping clerk wants position; can also drive auto; will do anything for hours; best references. T 525, Boston American.

BOOKKEEPER, 10 years' experience, desires position; would also like gen. work. PEARL, 1 Bland pl., off M. H. P.

FIREMAN—First-class license and references wants situation on gas engine; steam preferred; good wages expected. Write JOHN R. KING, 7710 Preston st., Dorchester.

THE MAN—Second-class fireman would like position; steady; ... Address W. B., 12 Upton st., Malden.

FOREMAN—Is wanted as foreman, leader or driver; experienced and references. M 600, Boston American.

JANITOR—And watchman, with second-class fireman's license, wants position; ... handy; ... all kinds of general janitor work; ... 19 Gay street, Dorchester, Mass., or 1 Bland pl., off M. H. P., Wakefield, Mass.

MAN—Middle-aged, with position in small hotel or boarding house, in or out of city, H. HOWARD, 1 Bland pl., off M. H. P.

NURSE—Male trained nurse, disliking hospital, will take charge of invalid; ... qualifications; well recommended. H 526, Boston American.

OFFICE WORK—Young man, American, 22, wants position of any description; ... Address T 524, Boston American.

OVERSEER—Young man, 28, desiring several changes, experienced in grocery, bakery, confectionery, ... position in factory or store as overseer; best of references. Address P 591, Boston American.

PAINTER, PAPERHANGER—Wants work, good work 12c roll. PAPERHANGER, 11 S Russell.

WOULD like to act as assistant to car superintendent or foreman; ... Address C 439, Boston American.

Male Help Wanted.

TEN FIRST CLASS BODY MAKERS ON CLOSED BODY WORK. STEADY WORK FOR COMPETENT MEN. FARNHAM & NELSON COMPANY, 47 UNION AV., JAMAICA PLAIN.

12 Auto Lessons—$10

THE only school using the up-to-date Packard cars, one on commercial repair course. 615 M. B. HALL, 1175 Pleasant st., near Dot ... Sq.

BOSTON AUTO SCHOOL.

LATEST cars, actual repair work, instruction; ... and Sunday classes; ... for license. ... BONNEY & GREIG, Prop., 222 Columbus av.

MOLDERS

TO OPERATE toilet machines; one power backboard, one jar and squeeze; steam stools; wages $2.50 per day; must be steady; ... willing to learn and willing to do a fair day's work. Write DUTCH BOY STOVE CO., Troy, N. Y.

BLANK BOOK FINISHER—Wanted. W. T. SARGENT, 11 Milk st.

BOSTON MAIL CARRIERS—Wanted; examinations soon; $1000 yearly; ... ; ... ; ... ; ... ; questions free. ... Institute, Dept. 806, Rochester, N. Y.

BLACKSMITH—Wanted, a first-class blacksmith and helper on express work; must be experienced in heavy draft horses; steady job. ... Boston.

DETECTIVES—Be ... $150 to $200 month; travel all over the world. Write GEORGE WAGNER, 1017 Wainwright bldg., St. Louis, Mo.

DRESSERS—Wanted, experienced men to drive double tipcart. Apply 22 Weld st., Roxbury.

ENGINEER—Stationary, ... hoist; ... ; ... ; ... ; ...

EDITORIAL PAGE OF THE **BOSTON AMERICAN** BOSTON AUGUST 5, 1914

BOSTON AMERICAN
80 AND 82 SUMMER ST., BOSTON, AUG. 5, 1914.

"America Stands Ready with Calmness of Thought and Steadiness of Purpose to Help the Rest of the World"

In his address to the newspaper correspondents on Monday, President Wilson urged them to help keep the feet of the American people upon the ground all the time during the terrible events which seem about to transpire in the alleged civilized Europe. The President's utterance was **STATESMANLIKE** and **TIMELY.** The American people can believe what he says, and ought to take his advice, in this situation.

Said President Wilson:

> I want to have the pride of feeling that America, if nobody else, has her self-possession and stands ready with calmness of thought and steadiness of purpose to help the rest of the world. And we can do it, and reap a great permanent glory out of doing it, provided we all co-operate to see that nobody loses his head.
>
> I know from my conferences with the Secretary of the Treasury, who is in very close touch with the financial situation throughout the country, that there is NO CAUSE FOR ALARM. There is cause for getting BUSY and doing the thing in the RIGHT WAY, but there is no element of unsoundness and there is no cause for alarm. The bankers and business men of the country are co-operating with the government with a zeal, intelligence and spirit which make the OUTCOME SECURE.

Let us all keep it constantly in mind that this impending disaster is one in which America has no direct concern and no direct interest whatever, save that, as members of that branch of the human race which has called itself civilized, we regret to think that so absurd a cause could occasion such a dreadful disaster.

We should not forget, when our sympathy for one side or the other begins to run high, that we are a composite nation, in which is mixed the blood of all the prospective combatants, and that in the course of our history as a nation we have received help from all of these now belligerent and unhappy peoples.

No American schoolboy is ignorant of the debt we owe to France. When we rejoice in our independent national existence, we never should forget a grateful acknowledgment to the service of the French people during our Revolutionary War. Nor should we forget the German immigrants, who, in the West, helped us to preserve our Union. We also must not forget that during the Civil War, when jealous monarchies were seriously considering a recognition of the rebellious States, in the hope that the rising power of the Republic might be checked by a division of our country, Russia remained loyal to the cause of united America.

This is a struggle in which we cannot take sides, but we CAN all unite in the fervent prayer that it will overthrow the monarchies which are responsible for this frightful situation.

In the meantime we have nothing serious to apprehend. We have no ghoulish desire to benefit by the prostration of other peoples, but there is no reason to fear that we shall suffer any material loss from the impending cataclysm.

So let us be calm and study the coming events which have cast their dark shadows before them, that we may learn such useful lessons as a terrible experience may teach.

Most of the "War News" Comes from England

Let German, Austrian and Other Citizens Remember That and Be Not Discouraged

Copyright, 1914, by the Star Company

Those interested in the war because of German or Austrian descent must not be too much discouraged by the "war news" widely published, and to be published, if it seems against their hopes.

Those whose interest is based on relationship with France or England or Russia must not be too much or unduly elated by good news in the "war bulletins."

Let readers remember that this newspaper, and others that are managed conscientiously, are giving as quickly as possible every dispatch, every rumor, every "piece of news," giving the origin of the news and rumors, but vouching only for official statements.

Remember also that American newspapers get their news very largely FROM ENGLISH SOURCES. This is especially true now, since in Germany, France, Italy and Russia the censorship makes it almost impossible to send out dispatches.

The great majority of the correspondents of American newspapers—the most important correspondents, at least—are located in England.

The "war news" that comes here is largely filtered through English press associations, English war correspondents, and naturally the color that is given voluntarily or otherwise is in favor of England, France and Russia and against Germany and Austria.

This must be remembered by those who would intelligently construe the war bulletins and give to each as nearly as possible its fair value.

The Hearst newspapers have made arrangements with the London Times and the London Telegraph, two of the most conservative journals in the world, and also with the Paris Matin and with leading German, Russian and Italian papers, so that news of all sides will be given with the utmost accuracy and reliability.

The Masses Must Bear the Burden

Peace? Some People Haven't Gone to War Yet

Copyright, 1914, by the Star Company

RATHSKELLER
KITCHEN
SAY GUS, SEND ME OVER 1000000 CASES OF RHINE WINE BY WAY OF THE IRISH SEA BEFOR IT BREAKS OUD
HENERY, WHAT ISS THE MATTER HERE, WHERE IS ALL THE BOYS? YOUR PLACE LOOKS LIKE A HALL OF FAME!
WHY DIDN'T YOU HEARD ABOUT IT YET, ALL THE BOYS SAILED THIS MORNING, WE GOT TO DO SOMETHING
HE WAITED ON DOC COOK
TE POWERS

Expert Shows Scope of Law of Blockade

By EUGENE P. CARVER.

Vice-President of the International Law Association, authority on international, admiralty and marine law, manager of the American Record, correspondent of English Lloyds, director in insurance companies and member of the law firm of Carver, Wardner, Cavanaugh & Walker of Boston and New York.

This and other articles that will follow are written especially for the Boston AMERICAN.

EVERY hour brings a new development in the international situation, and the rights of both neutrals and belligerents at any moment may be changed by different proclamations or decrees.

The student of history is familiar with the decrees of Napoleon and of the other continental nations during the Napoleonic wars which existed a century ago. The embargo of Jefferson, which was such a cruel blow to American commerce, is something about which many persons still alive have heard from the lips of their parents.

As we near the centennial of the Treaty of Ghent, which proclaimed peace during the last war between the United States and England, the feelings and thoughts of all British-American people are directed to those times, and it seems almost as though history were repeating itself.

The word "blockade" has its origin in military rather than naval warfare and was first applied as a means to hasten the surrender of a defended place. In the Seventeenth Century, when Spain was at war with the United Provinces, who were struggling for their freedom, and since that time, it has been commonly applied to naval warfare, and by learned civilians it has been treated as an inevitable concession to the exigencies of warfare. It gives the belligerents' jurisdict upon all intercourse of commerce by sea with a particular port or a particular region of the enemy's coast, whether the port or region is defended or defenceless. A blockade may be established, first, by a naval commander on his own initiative, or acting under orders from his commander-in-chief, and when it is called a blockade de facto. In the second, it may be, and this is more common in modern times, a blockade by publication or proclamation of the sovereign or the commander-in-chief of forces by land and sea.

The latest example of a blockade de facto is that of the blockades at Vera Cruz, Mexico, and the notable instance of a blockade by proclamation is that of the southern Atlantic coast of the Confederacy, under the proclamation of President Lincoln in 1861.

We have before us, in considering the subject, therefore, two notable examples of the attitude that has been taken by our own government, and from the blockade of the Southern Confederacy we have more examples and precedents relating to the law of blockade than to all other instances of a like character combined.

A mere proclamation without the necessary naval force to carry it out would be merely a paper blockade, and as such would not, of course, be effective in "an actual" or a "legal sense," and unless the blockade is enforced, it can be of no effect. In the language of the Treaty of Paris of 1856 it must be effective, which means that the access from the sea to the port or maritime region to which the belligerent applies the hostile blockade is such as to prevent traffic by sea to and from that region without leave of the blockading power, and any vessel or vessels attempting to run the blockade must in all probability be captured by the hostile or blockading squadron, or, in the language of an English chief justice, "In the eye of the law blockade is effective if the enemy's ships are in such number and position as to make running of the blockade a matter of danger, although some vessels may succeed in getting through."

It would appear from the late dispatches that a blockade de facto exists in the Baltic Sea as to nearly all the great ports of Russia. The Kiehl Canal is clearly blockaded, so as to be inoperative as far as mercantile ships are concerned. We may expect a joint proclamation of England and France proclaiming the North Sea ports of the German Empire, either severally, or the whole coast or region, subject to a blockade. We may even fear that the English Channel may itself be placed in that interdicted position, so that no ships can pass through it without the license or leave of a blockading force or squadron.

In a policy of insurance in which the war risk is included, special clauses limit the amount of loss, but the treatment of these matters from a practical standpoint must of necessity be the subject of a later article.

It will be for the authorities of the United States, through its navy, to see that the life and property of American citizens are protected abroad, and, in the language of the Declaration of Independence, to insure life, liberty and the pursuit of happiness. That the rights of our ships are protected and from time to time to issue proclamations which will be instructions to our merchants as to what will be the proper course for them to pursue, and in what instance they will be protected by our naval forces.

Let us hope that all of the great powers will respect the rights of private property of neutrals at sea to the fullest extent.